



Invoice Number: 94738214

<b>Total Amount Due by September 25, 2025</b>	<b>\$176.61</b>
Previous Balance	\$138.35
Payments Received - Thank you!	\$(142.36)
Adjustment Totals	\$4.01
Balance Remaining	\$0.00

**Account Information:**  
 MONTE AVINA  
 1712 LE SUEUR  
 MANKATO MN 56001

<b>Billing Period - Jul 1, 2025 to Aug 1, 2025</b>	
** Corrected Bill - Any Questions Please Call Us **	\$0.00
Solar Credits	\$196.23
10% Plan Savings	\$(19.62)
<b>Solar Club 35 (Blue Earth) Total</b>	<b>\$176.61</b>

**Utility Account Number:** 5167556385000303311427  
**Electric Distribution Company:** Xcel Energy - Solar  
 1-800-895-1999

<b>Other Charges</b>	
Credit Card Convenience Fee	\$4.01
<b>Total of Other Charges</b>	<b>\$4.01</b>
<b>Total Amount Due</b>	<b>\$176.61</b>

**Bill Account Number:**  
 17944-48008

**AUTOPAY Scheduled for Sep. 25, 2025**

PDF COPY Only - No Paper Bill was Created

<b>Questions about Your Bill?</b>	<b>Phone</b> 1-866-969-4129	<b>Online</b> www.nautilusolar.com	<b>Email</b> customer@nautilusolar.com
-----------------------------------	--------------------------------	---------------------------------------	---

kWh - Average Per Day

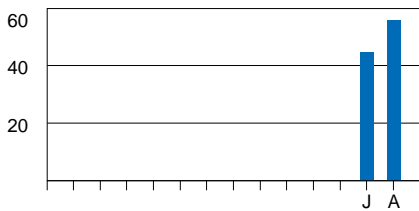

2024 Months 2025

**Your Savings**

This month  
**\$19.62**

Your cumulative savings  
**\$35**

Energy Credit Savings

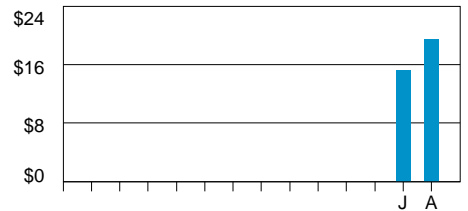

2024 Months 2025

**Message Center**

**Your Impact**

Your subscription to clean solar energy is reducing harmful carbon (CO2) gas emissions.

If you choose to pay by Credit Card, you will be charged a convenience fee of 2.9% unless prohibited by local law.

**This Month's Solar Credits**



**1,731.97 kWh**

**Clean Impact CO2 Equivalent**



**4,815 pounds of coal emissions**



74 W Broad St Ste 530 Bethlehem, PA 18018-5738

<b>Your Bill Account Number</b>	<b>Due Date</b>	<b>Amount Due</b>
17944-48008	Sep 25, 2025	Auto Pay

MONTE AVINA  
1712 LE SUEUR  
MANKATO MN 56001

Nautilus Solar Energy, LLC  
200 N LaSalle St, Suite 2630  
Chicago, IL 60601-1092

69 5200001766120000176618 1794448008

**Message Center Continued**

- \* Mail notes and letters in a separate envelope to: Nautilus Solar, 74 W Broad St Ste 530, Bethlehem, PA 18018.
- \* Fed. I.D. 45-0551022.