

MATT ENGELMAN
KELLY ENGELMAN
 Account number: 5000 8153 756

Your electric bill for the period
October 22, 2024 to November 20, 2024

Details of your Electric Charges

Residential Service - service number 0500 0815 3756 7002 1541 02
 Electricity you used this period

<u>Meter Number</u>	<u>Energy Type</u>	<u>End Date</u>	<u>Start Date</u>	<u>Number Of Days</u>	<u>Total Use</u>
1ND369698999	Use (kWh)	Nov 20	Oct 22	30	1684
		<u>Reading</u>	<u>Reading</u>	<u>Multiplier</u>	
		212843	211159	1	

Your meter records electric energy use in hourly intervals. Your bill is the total of all hourly intervals recorded during your billing period.
 End and start date kWh meter readings are provided for informational purposes only.
 Please visit My Account at delmarva.com to view your energy use data.

Your next bill period is scheduled to end on December 19, 2024

Delivery Charges: These charges reflect the cost of bringing electricity to you.
 Current charges for 30 days, **winter rates in effect.**

<u>Type of charge</u>	<u>How we calculate this charge</u>	<u>Amount(\$)</u>
Customer Charge		13.50
Distribution Charge	First 500 kWh X \$0.0465940 per kWh	23.30
Distribution Charge	Last 1184 kWh X \$0.0465940 per kWh	55.17
Low Income Charge	1684 kWh X \$0.0000950 per kWh	0.16
Green Energy Fund	1684 kWh X \$0.0003560 per kWh	0.60
Renewable Compliance Charge:		
Wind & Solar	1684 kWh X \$0.0063670 per kWh	10.72
Qualified Fuel Cells	1684 kWh X \$0.0045900 per kWh	7.73
Distribution System Improvement Charge	at 2.84%	2.61
Energy Efficiency Surcharge	1684 kWh X \$0.0004050 per kWh	0.68
Total Electric Delivery Charges		114.47

Check here to enroll in the Direct Debit plan Sign and date here _____

By signing here, you authorize Delmarva Power to electronically deduct the amount of your monthly bill from your checking account each month. The check you send with this signed authorization will be used to set up Direct Debit. You understand that we will notify you each month of the date and amount of the debit, which will be on or after the due date stated on your monthly bill. You understand that to withdraw this authorization you must call Delmarva Power. You understand that Delmarva Power does not charge for this service, but that your bank may have charges for this service.

Electronic Check Conversion

When you provide a check as payment, you authorize us either to use information from your check to make a one-time electronic fund transfer from your account or to process the payment as a check transaction.

MATT ENGELMAN
KELLY ENGELMAN
Account number: 5000 8153 756

Your electric bill for the period
October 22, 2024 to November 20, 2024

Both the "Wind & Solar" and "Qualified Fuel Cell" portions of the Renewable Compliance Charge above provide compliance required by Delaware's Renewable Energy Portfolio Standards Act. The Qualified Fuel Cells provide customers with approximately 30% of that compliance annually. For more on renewable and clean energy, visit delmarva.com/repsa.

Supply Charges: These charges reflect the cost of producing electricity for you. You can compare this part of your bill to offers from competitive suppliers. The class average annual price to compare is 10.65 cents per kWh.

Billing Period: Oct 22, 2024 to Nov 20, 2024 (30 days)

<u>Type of charge</u>	<u>How we calculate this charge</u>	<u>Amount(\$)</u>
Transmission Capacity Charge	8.57 kW X \$6.2427920 per kW	53.50
Standard Offer Service Charge	First 500 kWh X \$0.0815180 per kWh	40.76
Standard Offer Service Charge	Last 1184 kWh X \$0.0815180 per kWh	96.53
Total Electric Supply Charges		190.79
Total Electric Charges - Residential Service		305.26

Your monthly Electricity use in kWh

Daily temperature averages: Nov 2023: 50° F Nov 2024: 55° F

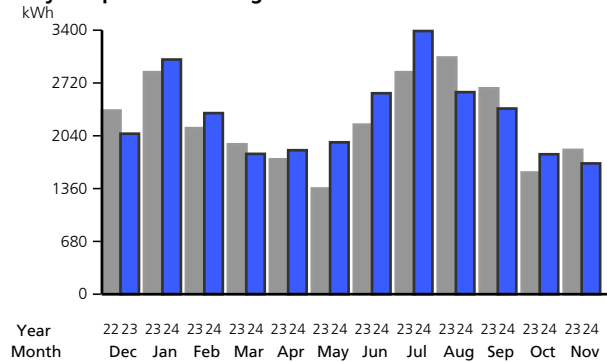

Your daily electricity use for this bill period. Visit My Account at delmarva.com to see your hourly electricity use.

Meter Number 1ND369698999

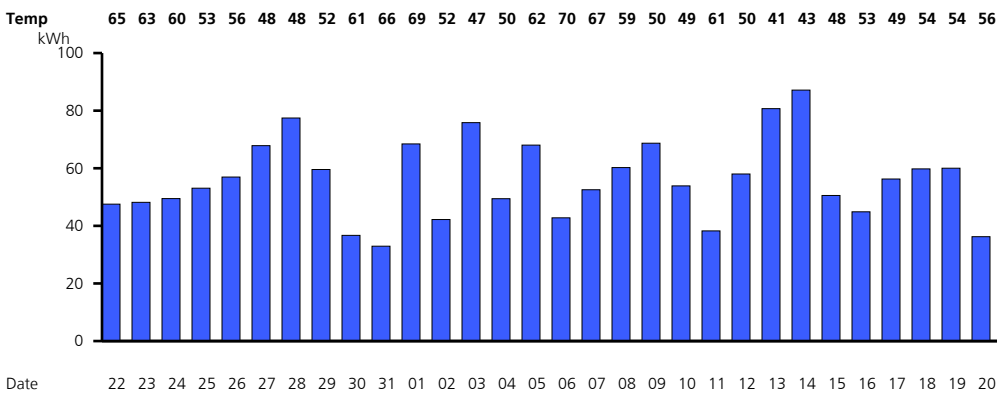

Find helpful storm preparation and power outage information at delmarva.com
 You can access the Delmarva Power Delaware electric and/or gas tariffs at delmarva.com/tariffs.
 Learn how to save energy and money by registering for MyAccount at www.delmarva.com.

MATT ENGELMAN
KELLY ENGELMAN
Account number: 5000 8153 756

Your electric bill for the period
October 22, 2024 to November 20, 2024

Your smart meter is read wirelessly. Visit My Account at delmarva.com to view your daily and hourly energy usage.

You can help a Delmarva customer in need of assistance with their energy bills by contributing to the Good Neighbor Energy Fund. Simply pay exactly \$1.00 over your Delmarva bill amount and that dollar will be contributed to the Good Neighbor Energy Fund administered by a 501(c)3 non-profit organization in your community. Contributions must be exactly \$1.00 over the billed amount; amounts over \$1.00 will result in a credit to your account. Delmarva Power will also contribute \$1.00 to the fund for every \$3.00 in customer donations, up to \$70,000.