



**AHMED ALMEGHALAWY**  
**NORAN ABOUELEINEN**  
Account number: 5503 8587 246

Your electric bill for the period  
**September 12, 2024 to September 26, 2024**

### Details of your Electric Charges

Residential Service - service number 0550 3858 7246 7002 3575 06  
Electricity you used this period

<u>Meter Number</u> <u>Energy Type</u>	<u>Current</u> <u>Reading</u>	<u>Previous</u> <u>Reading</u>	<u>Difference</u>	<u>Multiplier</u>	<u>Total</u> <u>Use</u>
NXA191118248 Use (kWh)	Sep 26 001386 (actual)	Sep 12 001266 (actual)	120	1	120

**Your next meter reading is scheduled for October 25, 2024**

**Delivery Charges:** These charges reflect the cost of bringing electricity to you.  
Current charges for 15 days, **summer rates in effect.**

<u>Type of charge</u>	<u>How we calculate this charge</u>	<u>Amount(\$)</u>
Customer Charge		6.75
Distribution Charge	120 kWh X \$0.0465940 per kWh	5.59
Low Income Charge	120 kWh X \$0.0000950 per kWh	0.01
Green Energy Fund	120 kWh X \$0.0003560 per kWh	0.04
Renewable Compliance Charge:		
Wind & Solar	120 kWh X \$0.0063670 per kWh	0.76
Qualified Fuel Cells	120 kWh X \$0.0037060 per kWh	0.44
Distribution System Improvement Charge	at 2.84%	0.35
Energy Efficiency Surcharge	120 kWh X \$0.0004050 per kWh	0.05
<b>Total Electric Delivery Charges</b>		<b>13.99</b>

Both the "Wind & Solar" and "Qualified Fuel Cell" portions of the Renewable Compliance Charge above provide compliance required by Delaware's Renewable Energy Portfolio Standards Act. The Qualified Fuel Cells provide customers with approximately 30% of that compliance annually. For more on renewable and clean energy, visit [delmarva.com/repsa](http://delmarva.com/repsa).

**Check here to enroll in the Direct Debit plan**

Sign and date here \_\_\_\_\_

By signing here, you authorize Delmarva Power to electronically deduct the amount of your monthly bill from your checking account each month. The check you send with this signed authorization will be used to set up Direct Debit. You understand that we will notify you each month of the date and amount of the debit, which will be on or after the due date stated on your monthly bill. You understand that to withdraw this authorization you must call Delmarva Power. You understand that Delmarva Power does not charge for this service, but that your bank may have charges for this service.

Electronic Check Conversion

When you provide a check as payment, you authorize us either to use information from your check to make a one-time electronic fund transfer from your account or to process the payment as a check transaction.

**AHMED ALMEGHALAWY**  
**NORAN ABOUELEINEN**  
**Account number: 5503 8587 246**

Your electric bill for the period  
**September 12, 2024 to September 26, 2024**



**Supply Charges:** These charges reflect the cost of producing electricity for you. You can compare this part of your bill to offers from competitive suppliers. The class average annual price to compare is 10.65 cents per kWh.

**Billing Period: Sep 12, 2024 to Sep 26, 2024 (15 days)**

<u>Type of charge</u>	<u>How we calculate this charge</u>	<u>Amount(\$)</u>
Transmission Capacity Charge	3.00 kW X \$6.2427920 per kW	9.36
Standard Offer Service Charge	120 kWh X \$0.0784720 per kWh	9.40
<b>Total Electric Supply Charges</b>		<b>18.76</b>
<b>Total Electric Charges - Residential Service</b>		<b>32.75</b>

Your daily electricity use for this bill period. Visit My Account at [delmarva.com](http://delmarva.com) to see your hourly electricity use.

Meter Number NXA191118248

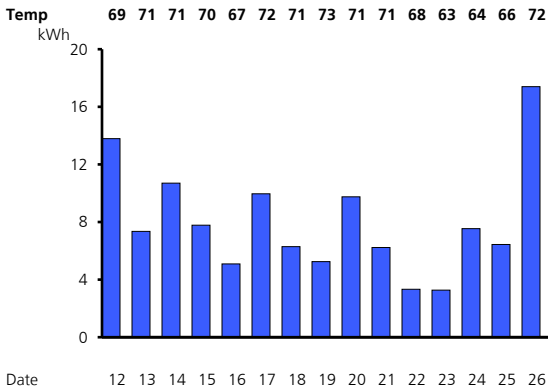

You can help a Delmarva customer in need of assistance with their energy bills by contributing to the Good Neighbor Energy Fund. Simply pay exactly \$1.00 over your Delmarva bill amount and that dollar will be contributed to the Good Neighbor Energy Fund administered by a 501(c)3 non-profit organization in your community. Contributions must be exactly \$1.00 over the billed amount; amounts over \$1.00 will result in a credit to your account. Delmarva Power will also contribute \$1.00 to the fund for every \$3.00 in customer donations, up to \$70,000.