



**Details of your Electric Charges**

Residential Heating - service number 0500 0012 5109 7000 3192 05  
 Electricity you used this period

<u>Meter Number</u>	<u>Energy Type</u>	<u>End Date</u>	<u>Start Date</u>	<u>Number Of Days</u>	<u>Total Use</u>
NXA107867711	Use (kWh)	Jan 25 <u>Reading</u> 194666	Dec 22 <u>Reading</u> 193220	35 <u>Multiplier</u> 1	1446

Your meter records electric energy use in hourly intervals. Your bill is the total of all hourly intervals recorded during your billing period.  
 End and start date kWh meter readings are provided for informational purposes only.  
 Please visit My Account at delmarva.com to view your energy use data.

**Your next bill period is scheduled to end on February 26, 2024**

**Delivery Charges:** These charges reflect the cost of bringing electricity to you.  
 Current charges for 35 days, **winter rates in effect.**

<u>Type of charge</u>	<u>How we calculate this charge</u>	<u>Amount(\$)</u>
Customer Charge		15.04
Distribution Charge	First 500 kWh X \$0.0442070 per kWh	22.10
Distribution Charge	Last 946 kWh X \$0.0442070 per kWh	41.82
Low Income Charge	1446 kWh X \$0.0000950 per kWh	0.14
Green Energy Fund	1446 kWh X \$0.0003560 per kWh	0.51
Renewable Compliance Charge:		
Wind & Solar	1446 kWh X \$0.0048686 per kWh	7.04
Qualified Fuel Cells	1446 kWh X \$0.0033750 per kWh	4.88
Distribution System Improvement Charge	at 1.2%	0.93
Energy Efficiency Surcharge	1446 kWh X \$0.0001037 per kWh	0.15
EDIT Credit 6 Year - KWH	1446 kWh X \$0.0009544- per kWh	1.38-
<b>Total Electric Delivery Charges</b>		<b>91.23</b>

**Check here to enroll in the Direct Debit plan**

Sign and date here \_\_\_\_\_

By signing here, you authorize Delmarva Power to electronically deduct the amount of your monthly bill from your checking account each month. The check you send with this signed authorization will be used to set up Direct Debit. You understand that we will notify you each month of the date and amount of the debit, which will be on or after the due date stated on your monthly bill. You understand that to withdraw this authorization you must call Delmarva Power. You understand that Delmarva Power does not charge for this service, but that your bank may have charges for this service.

Electronic Check Conversion

When you provide a check as payment, you authorize us either to use information from your check to make a one-time electronic fund transfer from your account or to process the payment as a check transaction.



Both the "Wind & Solar" and "Qualified Fuel Cell" portions of the Renewable Compliance Charge above provide compliance required by Delaware's Renewable Energy Portfolio Standards Act. The Qualified Fuel Cells provide customers with approximately 30% of that compliance annually. For more on renewable and clean energy, visit [delmarva.com/repsa](http://delmarva.com/repsa).

**Supply Charges:** These charges reflect the cost of producing electricity for you. You can compare this part of your bill to offers from competitive suppliers. The class average annual price to compare is 9.55 cents per kWh.

**Billing Period: Dec 22, 2023 to Jan 25, 2024 (35 days)**

<u>Type of charge</u>	<u>How we calculate this charge</u>	<u>Amount(\$)</u>
Transmission Capacity Charge	4.84 kW X \$6.4380165 per kW	31.16
Standard Offer Service Charge	First 1200 kWh X \$0.0761167 per kWh	91.34
Standard Offer Service Charge	Last 246 kWh X \$0.0761382 per kWh	18.73
<b>Total Electric Supply Charges</b>		<b>141.23</b>
<b>Total Electric Charges - Residential Heating</b>		<b>232.46</b>

Your daily electricity use for this bill period. Visit My Account at [delmarva.com](http://delmarva.com) to see your hourly electricity use.

Meter Number NXA107867711

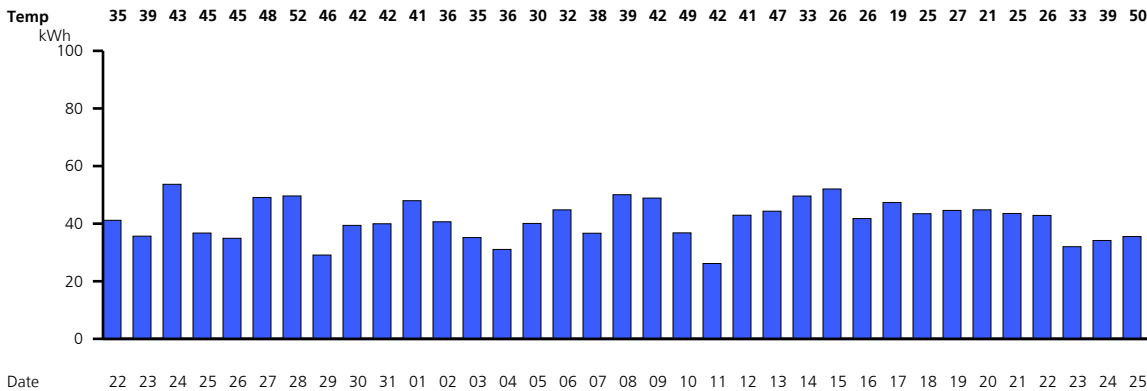

Effective January 10, 2024, for accounts billed under the Residential Heating service, the EDIT 6 year credit changed from (\$0.001763) to \$0.000000. For accounts billed under the General Service Space Heating service, the EDIT 5 year credit changed from (\$0.000541) to \$0.000000. For accounts billed under the Outdoor Lighting service, the EDIT 6 year credit changed from (\$0.35) to \$0.00.

You can help a Delmarva customer in need of assistance with their energy bills by contributing to the Good Neighbor Energy Fund. Simply pay exactly \$1.00 over your Delmarva bill amount and that dollar will be contributed to the Good Neighbor Energy Fund administered by a 501(c)3 non-profit organization in your community. Contributions must be exactly \$1.00 over the billed amount; amounts over \$1.00 will result in a credit to your account. Delmarva Power will also contribute \$1.00 to the fund for every \$3.00 in customer donations, up to \$70,000.