

Details of your Electric Charges

Residential Heating - service number 0500 2075 6412 7002 1370 81
 Electricity you used this period

<u>Meter Number</u>	<u>Energy Type</u>	<u>End Date</u>	<u>Start Date</u>	<u>Number Of Days</u>	<u>Total Use</u>
1ND366352894	Use (kWh)	Dec 12 <u>Reading</u> 220360	Nov 14 <u>Reading</u> 217563	29 <u>Multiplier</u> 1	2797

Your meter records electric energy use in hourly intervals. Your bill is the total of all hourly intervals recorded during your billing period.
 End and start date kWh meter readings are provided for informational purposes only.
 Please visit My Account at delmarva.com to view your energy use data.

Your next bill period is scheduled to end on January 15, 2025

Delivery Charges: These charges reflect the cost of bringing electricity to you.
 Current charges for 29 days, **winter rates in effect.**

<u>Type of charge</u>	<u>How we calculate this charge</u>	<u>Amount(\$)</u>
Customer Charge		13.50
Distribution Charge	First 500 kWh X \$0.0436060 per kWh	21.80
Distribution Charge	Last 2297 kWh X \$0.0436060 per kWh	100.16
Low Income Charge	2797 kWh X \$0.0000950 per kWh	0.27
Green Energy Fund	2797 kWh X \$0.0003560 per kWh	1.00
Renewable Compliance Charge:		
Wind & Solar	2797 kWh X \$0.0063670 per kWh	17.81
Qualified Fuel Cells	2797 kWh X \$0.0041890 per kWh	11.72
Distribution System Improvement Charge	at 2.84%	3.85
Energy Efficiency Surcharge	2797 kWh X \$0.0004050 per kWh	1.13
Total Electric Delivery Charges		171.24

Electric Summary	
Balance from your last bill	\$366.57
Payment Dec 06	\$366.57-
Total Payments	\$366.57-
Electric Charges (Residential Heating)	\$419.29
Deferred Payment Arrangement	\$89.31
New electric charges	\$508.60
Total amount due by Jan 3, 2025	\$508.60

Status of your Deferred Payment Arrangement

Service Number: 0500207564127002137081	
Start date	Oct 2024
Amount deferred	\$1,314.32
Finance charges	2.83
Previous amount billed	\$414.85
Amount billed this period	\$89.31
Remaining installments	8 X \$89.31
	1 X \$98.51
Amount remaining	\$812.99
Total to pay service in full	\$1,321.59

Check here to enroll in the Direct Debit plan

Sign and date here _____

By signing here, you authorize Delmarva Power to electronically deduct the amount of your monthly bill from your checking account each month. The check you send with this signed authorization will be used to set up Direct Debit. You understand that we will notify you each month of the date and amount of the debit, which will be on or after the due date stated on your monthly bill. You understand that to withdraw this authorization you must call Delmarva Power. You understand that Delmarva Power does not charge for this service, but that your bank may have charges for this service.

Electronic Check Conversion

When you provide a check as payment, you authorize us either to use information from your check to make a one-time electronic fund transfer from your account or to process the payment as a check transaction.

TEMPLE L BETTERLEY
Account number: 5002 0756 412

Your electric bill for the period
November 14, 2024 to December 12, 2024

Both the "Wind & Solar" and "Qualified Fuel Cell" portions of the Renewable Compliance Charge above provide compliance required by Delaware's Renewable Energy Portfolio Standards Act. The Qualified Fuel Cells provide customers with approximately 30% of that compliance annually. For more on renewable and clean energy, visit delmarva.com/repsa.

Supply Charges: These charges reflect the cost of producing electricity for you. You can compare this part of your bill to offers from competitive suppliers. The class average annual price to compare is 9.97 cents per kWh.

Billing Period: Nov 14, 2024 to Dec 12, 2024 (29 days)

<u>Type of charge</u>	<u>How we calculate this charge</u>	<u>Amount(\$)</u>
Transmission Capacity Charge	4.50 kW X \$6.2427920 per kW	28.09
Standard Offer Service Charge	First 1200 kWh X \$0.0786370 per kWh	94.37
Standard Offer Service Charge	Last 1597 kWh X \$0.0786370 per kWh	125.59
Total Electric Supply Charges		248.05

Total Electric Charges - Residential Heating 419.29

Your monthly Electricity use in kWh

Daily temperature averages: Dec 2023: 42° F Dec 2024: 43° F

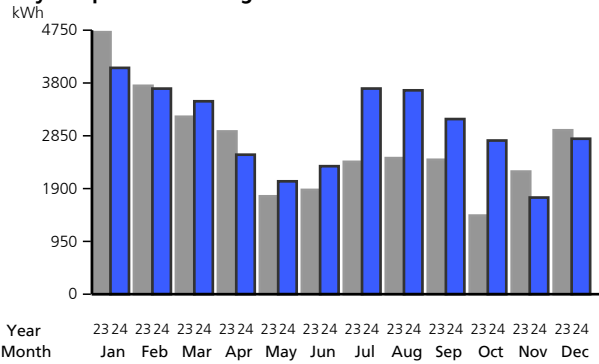

Your daily electricity use for this bill period. Visit My Account at delmarva.com to see your hourly electricity use.

Meter Number 1ND366352894

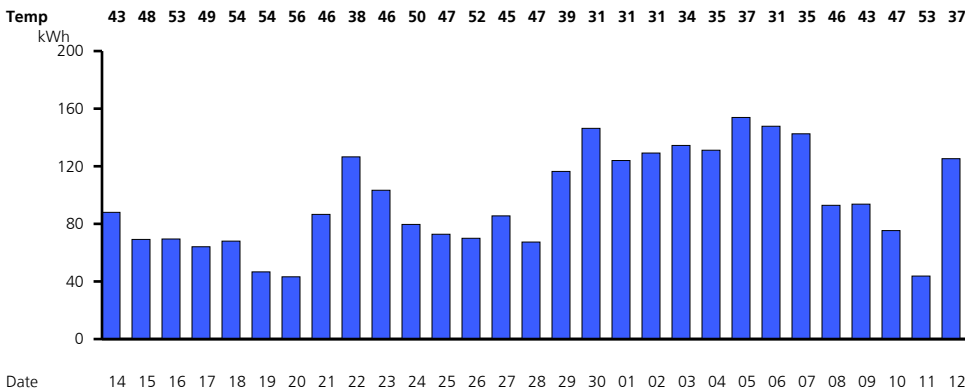

Find helpful storm preparation and power outage information at delmarva.com
 You can access the Delmarva Power Delaware electric and/or gas tariffs at delmarva.com/tariffs.

TEMPLE L BETTERLEY
Account number: 5002 0756 412

Your electric bill for the period
November 14, 2024 to December 12, 2024

To remain on your installment plan, you must ensure that payments are made by the due date listed on your invoice. Any overpayment on your account will be applied toward the agreement balance and printed as "Installment Plan Reduction".

Learn how to save energy and money by registering for MyAccount at www.delmarva.com.

Your smart meter is read wirelessly. Visit My Account at delmarva.com to view your daily and hourly energy usage.

You can help a Delmarva customer in need of assistance with their energy bills by contributing to the Good Neighbor Energy Fund. Simply pay exactly \$1.00 over your Delmarva bill amount and that dollar will be contributed to the Good Neighbor Energy Fund administered by a 501(c)3 non-profit organization in your community. Contributions must be exactly \$1.00 over the billed amount; amounts over \$1.00 will result in a credit to your account. Delmarva Power will also contribute \$1.00 to the fund for every \$3.00 in customer donations, up to \$70,000.