



**KATHLEEN M BASILIO**  
**KRISTOFER BASILIO**  
**Account number: 5502 0262 824**

Your electric bill for the period  
**October 25, 2024 to November 23, 2024**

**Details of your Electric Charges**

Residential Service - service number 0550 2026 2824 7001 2100 07  
 Electricity you used this period

<u>Meter Number</u>	<u>Energy Type</u>	<u>End Date</u>	<u>Start Date</u>	<u>Number Of Days</u>	<u>Total Use</u>
1ND355021245	Use (kWh)	Nov 23	Oct 25	30	1632
		<u>Reading</u>	<u>Reading</u>	<u>Multiplier</u>	
		163219	161587	1	

Your meter records electric energy use in hourly intervals. Your bill is the total of all hourly intervals recorded during your billing period.  
 End and start date kWh meter readings are provided for informational purposes only.  
 Please visit My Account at pepco.com to view your energy use data.

**Your next bill period is scheduled to end on December 26, 2024**

**Delivery Charges:** These charges reflect the cost of bringing electricity to you.  
 Current charges for 30 days, **winter rates in effect.**

<u>Type of charge</u>	<u>How we calculate this charge</u>	<u>Amount(\$)</u>
Distribution Services:		
Customer Charge		8.44
Energy Charge	1632 kWh X \$0.0491870 per kWh	80.27
Pepco Revenue Deferral Recovery		3.93
Franchise Tax (Delivery)	1632 kWh X \$0.0006200 per kWh	1.01
Universal Service Charge		0.32
MD Environmental Surcharge	1632 kWh X \$0.0001500 per kWh	0.24
EmPOWER Maryland Charge	1632 kWh X \$0.0110560 per kWh	18.05
Gross Receipts Tax	at 2.0408%	2.29
Montgomery County Energy Tax	1632 kWh X \$0.0113205 per kWh	18.48
Administrative Credit	1632 kWh X \$0.0016300- per kWh	2.66-
<b>Total Electric Delivery Charges</b>		<b>130.37</b>

**Check here to enroll in the Direct Debit plan** Sign and date here \_\_\_\_\_

By signing here, you authorize Pepco to electronically deduct the amount of your monthly bill from your checking account each month. The check you send with this signed authorization will be used to set up Direct Debit. You understand that we will notify you each month of the date and amount of the debit, which will be on or after the due date stated on your monthly bill. You understand that to withdraw this authorization you must call Pepco. You understand that Pepco does not charge for this service, but that your bank may have charges for this service.

**Customer Service Centers**

Washington DC		Maryland	
701 Ninth St NW	(Mon - Fri) 8:30am - 5:15pm	201 West Gude Dr, Rockville	(Mon - Fri) 10:00am - 2:00pm
2300 Martin Luther King Jr Ave SE	(Mon - Fri) 9:00am - 5:00pm	8300 Old Marlboro Pk, Forestville	(Mon, Wed, Fri) 10:00am - 2:00pm

Any inquiry or complaint about this bill should be made prior to the due date, in order to avoid late charges.

Electronic Check Conversion - When you provide a check as payment, you authorize us either to use information from your check to make a one-time electronic fund transfer from your account or to process the payment as a check transaction.

**KATHLEEN M BASILIO**  
**KRISTOFER BASILIO**  
**Account number: 5502 0262 824**

Your electric bill for the period  
**October 25, 2024 to November 23, 2024**

**Supply Charges:** These charges reflect the cost of producing electricity for you. You can compare this part of your bill to offers from competitive suppliers.  
**Your Price to Compare is 11.90 cents (\$0.1190) per kWh.** When shopping for electric suppliers, compare this price to those proposed by other suppliers. This price reflects the average annual amount a customer on this rate pays per kilowatt-hour for Electric Supply. For information on electric energy suppliers please visit MDEnergyChoice.com.

**Billing Period: Oct 25, 2024 to Nov 23, 2024 (30 days)**

<u>Type of charge</u>	<u>How we calculate this charge</u>	<u>Amount(\$)</u>
Transmission Services:		
Energy Charge	1632 kWh X \$0.0195100 per kWh	31.84
Gross Receipts Tax	at 2.0408%	0.65
Generation Services:		
Energy Charge	1632 kWh X \$0.1050600 per kWh	171.47
Procurement Cost Adjustment	1632 kWh X \$0.0032105- per kWh	5.24-
<b>Total Electric Supply Charges</b>		<b>198.72</b>
<b>Total Electric Charges - Residential Service</b>		<b>329.09</b>

**Your monthly Electricity use in kWh**

**Daily temperature averages:** Nov 2023: 53° F Nov 2024: 58° F

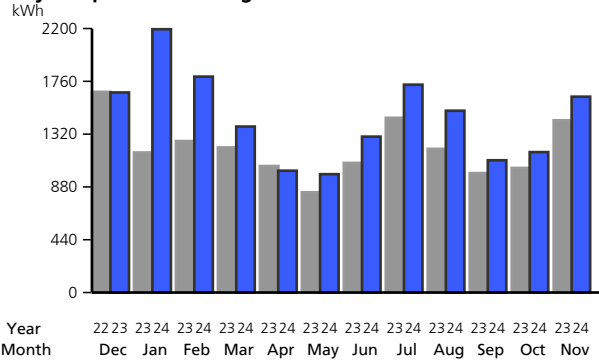

Your daily electricity use for this bill period. Visit My Account at pepco.com to see your hourly electricity use.

Meter Number 1ND355021245

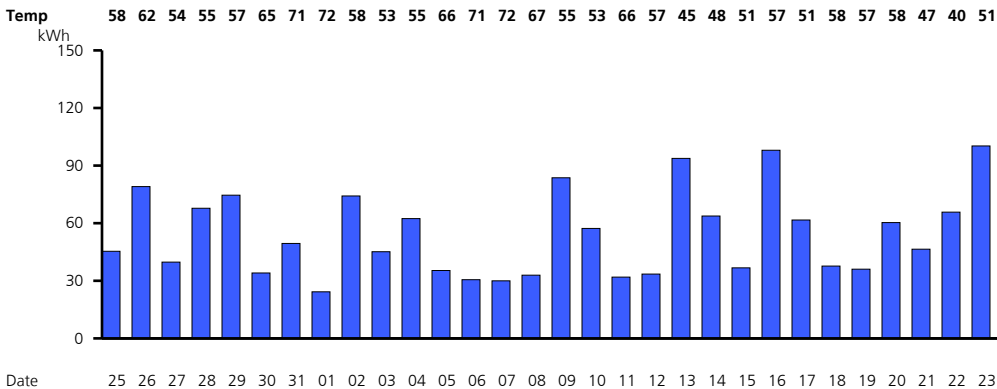

Your smart electric meter is read wirelessly. Visit My Account at pepco.com to view your daily and hourly energy usage. Pepco EV charging stations are in a neighborhood near you, learn more here Pepco.com/ev. If you are moving or discontinuing service, please contact Pepco at least three days in advance. Information regarding rate schedules and how to verify the accuracy of your bill will be mailed upon request.

**KATHLEEN M BASILIO**  
**KRISTOFER BASILIO**  
**Account number: 5502 0262 824**

Your electric bill for the period  
**October 25, 2024 to November 23, 2024**

Follow us on Twitter at [twitter.com/PepcoConnect](https://twitter.com/PepcoConnect). Like us on Facebook at [facebook.com/PepcoConnect](https://facebook.com/PepcoConnect).

The EmPOWER MD charge funds programs that can help you reduce your energy consumption and save you money. For more information, including how to participate, go to [pepco.com/WaysToSave](https://pepco.com/WaysToSave).

You can help a Pepco customer in need of assistance with their energy bills by contributing to the Good Neighbor Energy Fund. Simply pay exactly \$1.00 over your Pepco bill amount and that dollar will be contributed to the Good Neighbor Energy Fund administered by a 501(c)3 non-profit organization in your community. Program contributions must be exactly \$1.00 over the billed amount; amounts over \$1.00 will not be identified as a program contribution and will result in a credit to your account. Pepco will match each donation by contributing a dollar to the fund, up to \$100,000.