

KATHLEEN M BASILIO
KRISTOFER BASILIO
Account number: 5502 0262 824

Your electric bill for the period
March 27, 2024 to April 24, 2024

Details of your Electric Charges

Residential Service - service number 0550 2026 2824 7001 2100 07
 Electricity you used this period

<u>Meter Number</u>	<u>Energy Type</u>	<u>End Date</u>	<u>Start Date</u>	<u>Number Of Days</u>	<u>Total Use</u>
1ND355021245	Use (kWh)	Apr 24 <u>Reading</u> 153784	Mar 27 <u>Reading</u> 152769	29 <u>Multiplier</u> 1	1015

Your meter records electric energy use in hourly intervals. Your bill is the total of all hourly intervals recorded during your billing period.
 End and start date kWh meter readings are provided for informational purposes only.
 Please visit My Account at pepco.com to view your energy use data.

Electric Summary	
Balance from your last bill	\$264.18
Payment Apr 16	\$100.00-
Payment Apr 04	\$165.00-
Total Payments	\$265.00-
Electric Charges (Residential Service)	\$193.65
New electric charges	\$193.65
Total amount due by May 16, 2024	\$192.83

Your next bill period is scheduled to end on May 24, 2024

Delivery Charges: These charges reflect the cost of bringing electricity to you.
 Current charges for 29 days, **winter rates in effect.**

<u>Type of charge</u>	<u>How we calculate this charge</u>	<u>Amount(\$)</u>
Distribution Services:		
Customer Charge		8.22
Energy Charge	1015 kWh X \$0.0410690 per kWh	41.68
Franchise Tax (Delivery)	1015 kWh X \$0.0006200 per kWh	0.63
Universal Service Charge		0.32
MD Environmental Surcharge	1015 kWh X \$0.0001500 per kWh	0.15
EmPOWER Maryland Charge	1015 kWh X \$0.0113420 per kWh	11.51
Gross Receipts Tax	at 2.0408%	1.28
Montgomery County Energy Tax	1015 kWh X \$0.0113126 per kWh	11.48
Administrative Credit	1015 kWh X \$0.0000000 per kWh	0.00
Total Electric Delivery Charges		75.27

Check here to enroll in the Direct Debit plan Sign and date here _____

By signing here, you authorize Pepco to electronically deduct the amount of your monthly bill from your checking account each month. The check you send with this signed authorization will be used to set up Direct Debit. You understand that we will notify you each month of the date and amount of the debit, which will be on or after the due date stated on your monthly bill. You understand that to withdraw this authorization you must call Pepco. You understand that Pepco does not charge for this service, but that your bank may have charges for this service.

Customer Service Centers

Washington DC		Maryland	
701 Ninth St NW	(Mon - Fri) 8:30am - 5:15pm	201 West Gude Dr, Rockville	(Mon - Fri) 10:00am - 2:00pm
2300 Martin Luther King Jr Ave SE	(Mon - Fri) 9:00am - 5:00pm	8300 Old Marlboro Pk, Forestville	(Mon, Wed, Fri) 10:00am - 2:00pm

Any inquiry or complaint about this bill should be made prior to the due date, in order to avoid late charges.

Electronic Check Conversion - When you provide a check as payment, you authorize us either to use information from your check to make a one-time electronic fund transfer from your account or to process the payment as a check transaction.

KATHLEEN M BASILIO
KRISTOFER BASILIO
Account number: 5502 0262 824

Your electric bill for the period
March 27, 2024 to April 24, 2024



Supply Charges: These charges reflect the cost of producing electricity for you. You can compare this part of your bill to offers from competitive suppliers.

Your Price to Compare is 11.06 cents (\$0.1106) per kWh. When shopping for electric suppliers, compare this price to those proposed by other suppliers. This price reflects the average annual amount a customer on this rate pays per kilowatt-hour for Electric Supply. For information on electric energy suppliers please visit MDEnergyChoice.com.

Billing Period: Mar 27, 2024 to Apr 24, 2024 (29 days)

<u>Type of charge</u>	<u>How we calculate this charge</u>	<u>Amount(\$)</u>
Transmission Services:		
Energy Charge	1015 kWh X \$0.0145400 per kWh	14.76
Gross Receipts Tax	at 2.0408%	0.30
Generation Services:		
Energy Charge	1015 kWh X \$0.1057600 per kWh	107.34
Procurement Cost Adjustment	1015 kWh X \$0.0039605- per kWh	4.02-
Total Electric Supply Charges		118.38
Total Electric Charges - Residential Service		193.65

Your daily electricity use for this bill period. Visit My Account at pepco.com to see your hourly electricity use.

Meter Number 1ND355021245

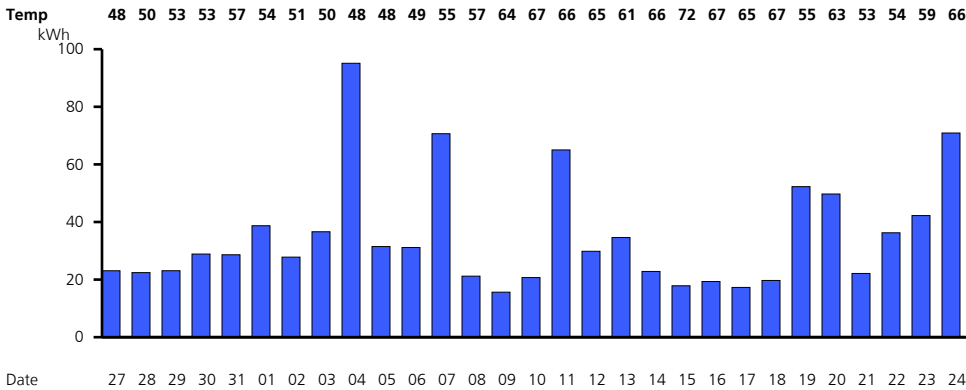

You can help a Pepco customer in need of assistance with their energy bills by contributing to the Good Neighbor Energy Fund. Simply pay exactly \$1.00 over your Pepco bill amount and that dollar will be contributed to the Good Neighbor Energy Fund administered by a 501(c)3 non-profit organization in your community. Program contributions must be exactly \$1.00 over the billed amount; amounts over \$1.00 will not be identified as a program contribution and will result in a credit to your account. Pepco will match each donation by contributing a dollar to the fund, up to \$100,000.