



**KATHLEEN M BASILIO**  
**KRISTOFER BASILIO**  
**Account number: 5502 0262 824**

Your electric bill for the period  
**January 27, 2024 to February 26, 2024**

**Details of your Electric Charges**

Residential Service - service number 0550 2026 2824 7001 2100 07  
 Electricity you used this period

<u>Meter Number</u>	<u>Energy Type</u>	<u>End Date</u>	<u>Start Date</u>	<u>Number Of Days</u>	<u>Total Use</u>
1ND355021245	Use (kWh)	Feb 26	Jan 27	31	1799
		<u>Reading</u>	<u>Reading</u>	<u>Multiplier</u>	
		151386	149587	1	

Your meter records electric energy use in hourly intervals. Your bill is the total of all hourly intervals recorded during your billing period.  
 End and start date kWh meter readings are provided for informational purposes only.  
 Please visit My Account at pepco.com to view your energy use data.

**Your next bill period is scheduled to end on March 26, 2024**

**Delivery Charges:** These charges reflect the cost of bringing electricity to you.  
 Current charges for 31 days, **winter rates in effect.**

<u>Type of charge</u>	<u>How we calculate this charge</u>	<u>Amount(\$)</u>
Distribution Services:		
Customer Charge		8.22
Energy Charge	1799 kWh X \$0.0398680 per kWh	71.72
Franchise Tax (Delivery)	1799 kWh X \$0.0006200 per kWh	1.12
Universal Service Charge		0.32
MD Environmental Surcharge	1799 kWh X \$0.0001500 per kWh	0.27
EmPOWER Maryland Charge	1799 kWh X \$0.0085010 per kWh	15.29
Gross Receipts Tax	at 2.0408%	1.98
Montgomery County Energy Tax	1799 kWh X \$0.0113126 per kWh	20.35
Administrative Credit	1799 kWh X \$0.0000000 per kWh	0.00
<b>Total Electric Delivery Charges</b>		<b>119.27</b>

**Check here to enroll in the Direct Debit plan** Sign and date here \_\_\_\_\_

By signing here, you authorize Pepco to electronically deduct the amount of your monthly bill from your checking account each month. The check you send with this signed authorization will be used to set up Direct Debit. You understand that we will notify you each month of the date and amount of the debit, which will be on or after the due date stated on your monthly bill. You understand that to withdraw this authorization you must call Pepco. You understand that Pepco does not charge for this service, but that your bank may have charges for this service.

**Customer Service Centers**

Washington DC		Maryland	
701 Ninth St NW	(Mon - Fri) 8:30am - 5:15pm	201 West Gude Dr, Rockville	(Mon - Fri) 10:00am - 2:00pm
2300 Martin Luther King Jr Ave SE	(Mon - Fri) 9:00am - 5:00pm	8300 Old Marlboro Pk, Forestville	(Mon, Wed, Fri) 10:00am - 2:00pm

Any inquiry or complaint about this bill should be made prior to the due date, in order to avoid late charges.

Electronic Check Conversion - When you provide a check as payment, you authorize us either to use information from your check to make a one-time electronic fund transfer from your account or to process the payment as a check transaction.

**KATHLEEN M BASILIO**  
**KRISTOFER BASILIO**  
**Account number: 5502 0262 824**

Your electric bill for the period  
**January 27, 2024 to February 26, 2024**



**Supply Charges:** These charges reflect the cost of producing electricity for you. You can compare this part of your bill to offers from competitive suppliers.

**Your Price to Compare is 11.06 cents (\$0.1106) per kWh.** When shopping for electric suppliers, compare this price to those proposed by other suppliers. This price reflects the average annual amount a customer on this rate pays per kilowatt-hour for Electric Supply. For information on electric energy suppliers please visit [MDEnergyChoice.com](http://MDEnergyChoice.com).

**Billing Period: Jan 27, 2024 to Feb 26, 2024 (31 days)**

<u>Type of charge</u>	<u>How we calculate this charge</u>	<u>Amount(\$)</u>
Transmission Services:		
Energy Charge	1799 kWh X \$0.0145400 per kWh	26.16
Gross Receipts Tax	at 2.0408%	0.53
Generation Services:		
Energy Charge	1799 kWh X \$0.1057310 per kWh	190.21
Procurement Cost Adjustment	1799 kWh X \$0.0029983- per kWh	5.39-
<b>Total Electric Supply Charges</b>		<b>211.51</b>
<b>Total Electric Charges - Residential Service</b>		<b>330.78</b>

Your daily electricity use for this bill period. Visit [My Account at pepco.com](http://MyAccount.pepco.com) to see your hourly electricity use.

Meter Number 1ND355021245

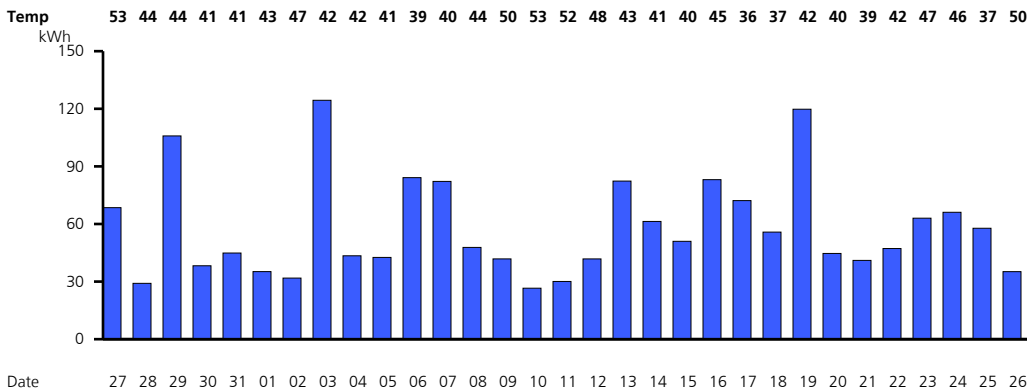

You can help a Pepco customer in need of assistance with their energy bills by contributing to the Good Neighbor Energy Fund. Simply pay exactly \$1.00 over your Pepco bill amount and that dollar will be contributed to the Good Neighbor Energy Fund administered by a 501(c)3 non-profit organization in your community. Program contributions must be exactly \$1.00 over the billed amount; amounts over \$1.00 will not be identified as a program contribution and will result in a credit to your account. Pepco will match each donation by contributing a dollar to the fund, up to \$100,000.