



# Your electric bill - Jun 2024

for the period **May 24, 2024 to June 24, 2024**



## WAYS TO SAVE: Find Tips and Programs That Help

Learn more at [delmarva.com/WaysToSave](https://delmarva.com/WaysToSave)

**NICASIO GARCIA-HERNANDEZ**  
**MARISOL MORALES**

**Account number: 5500 4684 803**  
**Your service address:** 2 BEALE ST  
GEORGETOWN DE 19947  
**Bill Issue date:** Jun 25, 2024

### Summary of your charges

Balance from your last bill	\$684.10
Changes to your electric balance	\$2.01
Your payment(s) - thank you	\$450.00-
Balance forward as of Jun 25, 2024	\$236.11
New electric charges	\$277.15
<b>Total amount due by Jul 16, 2024</b>	<b>\$513.26</b>

**A past due amount of \$234.10 remained on your account at the time your bill was prepared. If payment has been made, please disregard this notice. If this amount remains unpaid, your service may be subject to disconnection. For bill payment options, visit [www.delmarva.com](https://www.delmarva.com).**

Find helpful storm preparation and power outage information at [delmarva.com](https://delmarva.com)

You can access the Delmarva Power Delaware electric and/or gas tariffs at [delmarva.com/tariffs](https://delmarva.com/tariffs).

Learn how to save energy and money by registering for MyAccount at [www.delmarva.com](https://www.delmarva.com).

Your smart meter is read wirelessly. Visit My Account at [delmarva.com](https://delmarva.com) to view your daily and hourly energy usage.

### How to contact us

Customer service (Mon-Fri, 7 a.m. - 7 p.m.)	<b>1-800-375-7117</b>
TTY English	<b>1-800-232-5460</b>
TTY Spanish	<b>1-877-335-7595</b>
Electric emergencies & outages (24 hours)	<b>1-800-898-8045</b>
¿Problemas con la factura?	<b>1-800-375-7117</b>

Visit [delmarva.com](https://delmarva.com)

### Your monthly Electricity use in kWh

Daily temperature averages: Jun 2023: 69° F Jun 2024: 74° F

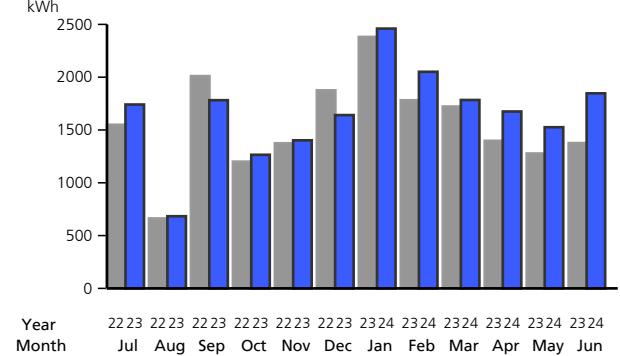

You can help a Delmarva customer in need of assistance with their energy bills by contributing to the Good Neighbor Energy Fund. Simply pay exactly \$1.00 over your Delmarva bill amount and that dollar will be contributed to the Good Neighbor Energy Fund administered by a 501(c)3 non-profit organization in your community. Contributions must be exactly \$1.00 over the billed amount; amounts over \$1.00 will result in a credit to your account. Delmarva Power will also contribute \$1.00 to the fund for every \$3.00 in customer donations, up to \$70,000.

Please tear on the dotted line below. Invoice Number: 200392257113 Page 1 of 3

**Return this coupon** with your payment made payable to Delmarva Power.

Account number	<b>5500 4684 803</b>
<b>Total amount due by Jul 16, 2024</b>	<b>\$513.26</b>

8937 1 AV 0.386 2DE08421



NICASIO GARCIA-HERNANDEZ  
MARISOL MORALES  
2 BEALE STREET  
GEORGETOWN DE 19947-2020



Amount Paid: \$    .

PO BOX 13609  
PHILADELPHIA PA 19101



100001550046848030000000000236110000000277150000000513260013

**NICASIO GARCIA-HERNANDEZ**  
**MARISOL MORALES**  
 Account number: 5500 4684 803

Your electric bill for the period  
**May 24, 2024 to June 24, 2024**

**Details of your Electric Charges**

Residential Heating - service number 0550 0468 4803 7001 0420 32  
 Electricity you used this period

<u>Meter Number</u>	<u>Energy Type</u>	<u>End Date</u>	<u>Start Date</u>	<u>Number Of Days</u>	<u>Total Use</u>
1ND040474574	Use (kWh)	Jun 24 <u>Reading</u> 237034	May 24 <u>Reading</u> 235187	32 <u>Multiplier</u> 1	1847

Your meter records electric energy use in hourly intervals. Your bill is the total of all hourly intervals recorded during your billing period. End and start date kWh meter readings are provided for informational purposes only. Please visit My Account at delmarva.com to view your energy use data.

**Your next bill period is scheduled to end on July 24, 2024**

**Peak Energy Savings Credit:** No Peak Savings Days were called during this billing period.

**Delivery Charges:** These charges reflect the cost of bringing electricity to you. Current charges for 32 days, **summer rates in effect.**

<b>Electric Summary</b>	
<b>Balance from your last bill</b>	<b>\$684.10</b>
Late Payment Charge	\$2.01
<b>Changes to electric balance</b>	<b>\$2.01</b>
Payment Jun 12	\$450.00-
<b>Total Payments</b>	<b>\$450.00-</b>
Electric Charges (Residential Heating)	\$277.15
<b>New electric charges</b>	<b>\$277.15</b>
<b>Total amount due by Jul 16, 2024</b>	<b>\$513.26</b>

<u>Type of charge</u>	<u>How we calculate this charge</u>	<u>Amount(\$)</u>
Customer Charge		13.50
Distribution Charge	First 500 kWh X \$0.0436060 per kWh	21.80
Distribution Charge	Last 1347 kWh X \$0.0436060 per kWh	58.74
Low Income Charge	1847 kWh X \$0.0000950 per kWh	0.18
Green Energy Fund	1847 kWh X \$0.0003560 per kWh	0.66
Renewable Compliance Charge:		
Wind & Solar	1847 kWh X \$0.0060098 per kWh	11.10
Qualified Fuel Cells	1847 kWh X \$0.0045920 per kWh	8.48
Distribution System Improvement Charge	at 1.2%	1.13
Energy Efficiency Surcharge	1847 kWh X \$0.0004050 per kWh	0.75
<b>Total Electric Delivery Charges</b>		<b>116.34</b>

**Check here to enroll in the Direct Debit plan**

Sign and date here \_\_\_\_\_

By signing here, you authorize Delmarva Power to electronically deduct the amount of your monthly bill from your checking account each month. The check you send with this signed authorization will be used to set up Direct Debit. You understand that we will notify you each month of the date and amount of the debit, which will be on or after the due date stated on your monthly bill. You understand that to withdraw this authorization you must call Delmarva Power. You understand that Delmarva Power does not charge for this service, but that your bank may have charges for this service.

Electronic Check Conversion

When you provide a check as payment, you authorize us either to use information from your check to make a one-time electronic fund transfer from your account or to process the payment as a check transaction.

**NICASIO GARCIA-HERNANDEZ**  
**MARISOL MORALES**  
**Account number: 5500 4684 803**

Your electric bill for the period  
**May 24, 2024 to June 24, 2024**



Both the "Wind & Solar" and "Qualified Fuel Cell" portions of the Renewable Compliance Charge above provide compliance required by Delaware's Renewable Energy Portfolio Standards Act. The Qualified Fuel Cells provide customers with approximately 30% of that compliance annually. For more on renewable and clean energy, visit [delmarva.com/repsa](http://delmarva.com/repsa).

**Supply Charges:** These charges reflect the cost of producing electricity for you. You can compare this part of your bill to offers from competitive suppliers. The class average annual price to compare is 9.85 cents per kWh.

**Billing Period: May 24, 2024 to Jun 24, 2024 (32 days)**

<u>Type of charge</u>	<u>How we calculate this charge</u>	<u>Amount(\$)</u>
Transmission Capacity Charge	2.79 kW X \$6.4392310 per kW	17.97
Standard Offer Service Charge	First 500 kWh X \$0.0772800 per kWh	38.64
Standard Offer Service Charge	Last 1347 kWh X \$0.0773571 per kWh	104.20
<b>Total Electric Supply Charges</b>		<b>160.81</b>
<b>Total Electric Charges - Residential Heating</b>		<b>277.15</b>

Your daily electricity use for this bill period. Visit My Account at [delmarva.com](http://delmarva.com) to see your hourly electricity use.

Meter Number 1ND040474574

