



ALAN LINTON
Account Number: 5002 4124 013
Service Address: 122 RIVERVIEW DR # LT40
 DAGSBORO DE 19939

08 00040008 000000006

MARCH 2025

Billing Period: 2-13-2025 to 3-12-2025

Bill Issue Date: 3-13-2025

ELECTRIC BILL SUMMARY

Previous Balance	\$1,593.50
Payment(s) Received <i>Thank you</i>	\$783.00-
<hr/>	
Balance as of Mar 13, 2025	\$810.50
Delivery	\$172.03
Supply	\$278.59

Total Amount Due by Apr 3, 2025 \$1,261.12

To view your usage, see the Electric Details portion of this bill or log into your account at delmarva.com.

Balance as of
 03/13/2025
 \$810.50

 Delivery
 \$172.03



 Supply
 \$278.59

Additional messages may be on the last page of your bill.

CONTACT US

Customer Service (7 a.m. - 7 p.m.)	1-800-375-7117
TTY English	1-800-232-5460
TTY Spanish	1-877-335-7595
Electric Emergencies & Outages (24 hrs)	1-800-898-8042
¿Problemas con la factura?	1-800-375-7117
delmarva.com/ContactUs	

Please tear on the dotted line below. Invoice Number: 200572375806

Page 1 of 4

Return this coupon with your payment made payable to Delmarva Power.

Account number **5002 4124 013**
Total amount due by Apr 3, 2025 \$1,261.12

ODE00003

 ALAN LINTON
 122 RIVERVIEW DR # LT40
 DAGSBORO DE 19939

Amount Paid: \$.

PO BOX 13609
 PHILADELPHIA PA 19101



100001500241240130000000000810500000000450620000001261121013

Details of your Electric Charges

Residential Heating - service number 0500 2412 4013 7000 4683 31
 Electricity you used this period

<u>Meter Number</u>	<u>Energy Type</u>	<u>End Date</u>	<u>Start Date</u>	<u>Number Of Days</u>	<u>Total Use</u>
NXA104230598	Use (kWh)	Mar 12	Feb 13	28	2756
		<u>Reading</u>	<u>Reading</u>	<u>Multiplier</u>	
		374867	372111	1	

Your meter records electric energy use in hourly intervals. Your bill is the total of all hourly intervals recorded during your billing period.
 End and start date kWh meter readings are provided for informational purposes only.
 Please visit My Account at delmarva.com to view your energy use data.

Your next bill period is scheduled to end on April 10, 2025

Delivery Charges: These charges reflect the cost of bringing electricity to you.
 Current charges for 28 days, **winter rates in effect.**

<u>Type of charge</u>	<u>How we calculate this charge</u>	<u>Amount(\$)</u>
Customer Charge		13.50
Distribution Charge	First 500 kWh X \$0.0436060 per kWh	21.80
Distribution Charge	Last 2256 kWh X \$0.0436060 per kWh	98.38
Low Income Charge	2756 kWh X \$0.0000950 per kWh	0.26
Green Energy Fund	2756 kWh X \$0.0003560 per kWh	0.98
Renewable Compliance Charge:		
Wind & Solar	2756 kWh X \$0.0063670 per kWh	17.55
Qualified Fuel Cells	2756 kWh X \$0.0045730 per kWh	12.60
Distribution System Improvement Charge	at 4.23%	5.65
Energy Efficiency Surcharge	2756 kWh X \$0.0004760 per kWh	1.31
Total Electric Delivery Charges		172.03

Check here to enroll in the Direct Debit plan Sign and date here _____

By signing here, you authorize Delmarva Power to electronically deduct the amount of your monthly bill from your checking account each month. The check you send with this signed authorization will be used to set up Direct Debit. You understand that we will notify you each month of the date and amount of the debit, which will be on or after the due date stated on your monthly bill. You understand that to withdraw this authorization you must call Delmarva Power. You understand that Delmarva Power does not charge for this service, but that your bank may have charges for this service.

Electronic Check Conversion

When you provide a check as payment, you authorize us either to use information from your check to make a one-time electronic fund transfer from your account or to process the payment as a check transaction.

ALAN LINTON
Account number: 5002 4124 013

Your electric bill for the period
February 13, 2025 to March 12, 2025

Both the "Wind & Solar" and "Qualified Fuel Cell" portions of the Renewable Compliance Charge above provide compliance required by Delaware's Renewable Energy Portfolio Standards Act. The Qualified Fuel Cells provide customers with approximately 31% of that compliance annually. For more on renewable and clean energy, visit delmarva.com/repsa.

Supply Charges: These charges reflect the cost of producing electricity for you. You can compare this part of your bill to offers from competitive suppliers. The class average annual price to compare is 9.97 cents per kWh.

Billing Period: Feb 13, 2025 to Mar 12, 2025 (28 days)

<u>Type of charge</u>	<u>How we calculate this charge</u>	<u>Amount(\$)</u>
Transmission Capacity Charge	9.91 kW X \$6.2427920 per kW	61.87
Standard Offer Service Charge	First 1200 kWh X \$0.0786370 per kWh	94.37
Standard Offer Service Charge	Last 1556 kWh X \$0.0786370 per kWh	122.35
Total Electric Supply Charges		278.59

Total Electric Charges - Residential Heating 450.62

Your monthly Electricity use in kWh

Daily temperature averages: Mar 2024: 42° F Mar 2025: 40° F

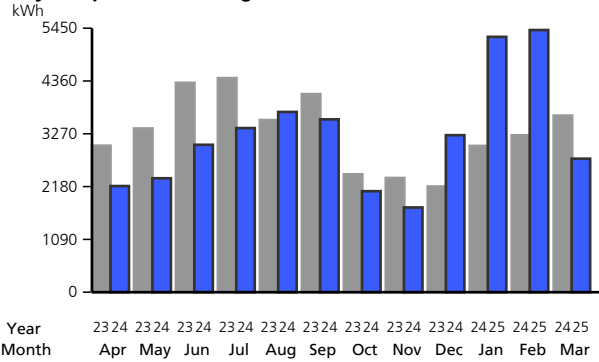

Your daily electricity use for this bill period. Visit My Account at delmarva.com to see your hourly electricity use.

Meter Number NXA104230598

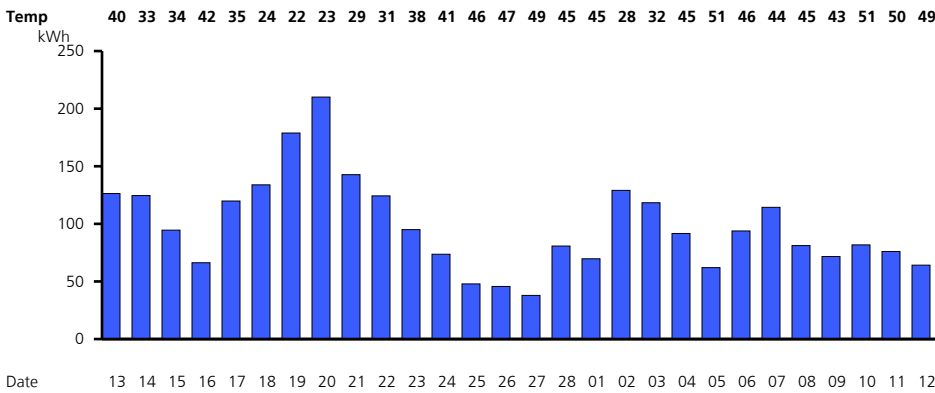

A past due amount of \$810.50 remained on your account at the time your bill was prepared. If payment has been made, please disregard this notice. If this amount remains unpaid, your service may be subject to disconnection. For bill payment options, visit www.delmarva.com.

ALAN LINTON

Account number: 5002 4124 013

Your electric bill for the period

February 13, 2025 to March 12, 2025

Find helpful storm preparation and power outage information at delmarva.com

You can access the Delmarva Power Delaware electric and/or gas tariffs at delmarva.com/tariffs.

Learn how to save energy and money by registering for MyAccount at www.delmarva.com.

Your smart meter is read wirelessly. Visit My Account at delmarva.com to view your daily and hourly energy usage.

You can help a Delmarva customer in need of assistance with their energy bills by contributing to the Good Neighbor Energy Fund. Simply pay exactly \$1.00 over your Delmarva bill amount and that dollar will be contributed to the Good Neighbor Energy Fund administered by a 501(c)3 non-profit organization in your community. Contributions must be exactly \$1.00 over the billed amount; amounts over \$1.00 will result in a credit to your account. Delmarva Power will also contribute \$1.00 to the fund for every \$3.00 in customer donations, up to \$70,000.