

Details of your Electric Charges

Residential Service - service number 0550 0861 3402 7000 6438 13
 Electricity you used this period

<u>Meter Number</u>	<u>Energy Type</u>	<u>End Date</u>	<u>Start Date</u>	<u>Number Of Days</u>	<u>Total Use</u>
1ND344112428	Use (kWh)	Apr 9 <u>Reading</u> 609346	Mar 12 <u>Reading</u> 608341	29 <u>Multiplier</u> 1	1005

Your meter records electric energy use in hourly intervals. Your bill is the total of all hourly intervals recorded during your billing period.
 End and start date kWh meter readings are provided for informational purposes only.
 Please visit My Account at delmarva.com to view your energy use data.

Your next bill period is scheduled to end on May 9, 2025

Delivery Charges: These charges reflect the cost of bringing electricity to you.
 Current charges for 29 days, **winter rates in effect.**

<u>Type of charge</u>	<u>How we calculate this charge</u>	<u>Amount(\$)</u>
Customer Charge		13.50
Distribution Charge	First 500 kWh X \$0.0465940 per kWh	23.30
Distribution Charge	Last 505 kWh X \$0.0465940 per kWh	23.53
Low Income Charge	1005 kWh X \$0.0000950 per kWh	0.10
Green Energy Fund	1005 kWh X \$0.0003560 per kWh	0.36
Renewable Compliance Charge:		
Wind & Solar	1005 kWh X \$0.0063670 per kWh	6.40
Qualified Fuel Cells	1005 kWh X \$0.0061380 per kWh	6.17
Distribution System Improvement Charge	at 4.23%	2.55
Energy Efficiency Surcharge	1005 kWh X \$0.0004760 per kWh	0.48
Total Electric Delivery Charges		76.39

Check here to enroll in the Direct Debit plan Sign and date here _____

By signing here, you authorize Delmarva Power to electronically deduct the amount of your monthly bill from your checking account each month. The check you send with this signed authorization will be used to set up Direct Debit. You understand that we will notify you each month of the date and amount of the debit, which will be on or after the due date stated on your monthly bill. You understand that to withdraw this authorization you must call Delmarva Power. You understand that Delmarva Power does not charge for this service, but that your bank may have charges for this service.

Electronic Check Conversion

When you provide a check as payment, you authorize us either to use information from your check to make a one-time electronic fund transfer from your account or to process the payment as a check transaction.

JOSEPH L MILLER
Account number: 5500 8613 402

Your electric bill for the period
March 12, 2025 to April 9, 2025

Both the "Wind & Solar" and "Qualified Fuel Cell" portions of the Renewable Compliance Charge above provide compliance required by Delaware's Renewable Energy Portfolio Standards Act. The Qualified Fuel Cells provide customers with approximately 31% of that compliance annually. For more on renewable and clean energy, visit delmarva.com/repsa.

Supply Charges: These charges reflect the cost of producing electricity for you. You can compare this part of your bill to offers from competitive suppliers. The class average annual price to compare is 10.65 cents per kWh.

Billing Period: Mar 12, 2025 to Apr 9, 2025 (29 days)

<u>Type of charge</u>	<u>How we calculate this charge</u>	<u>Amount(\$)</u>
Transmission Capacity Charge	8.30 kW X \$6.2427920 per kW	51.82
Standard Offer Service Charge	First 500 kWh X \$0.0815180 per kWh	40.76
Standard Offer Service Charge	Last 505 kWh X \$0.0815180 per kWh	41.17
Total Electric Supply Charges		133.75
Total Electric Charges - Residential Service		210.14

Your monthly Electricity use in kWh

Daily temperature averages: Apr 2024: 48° F Apr 2025: 52° F

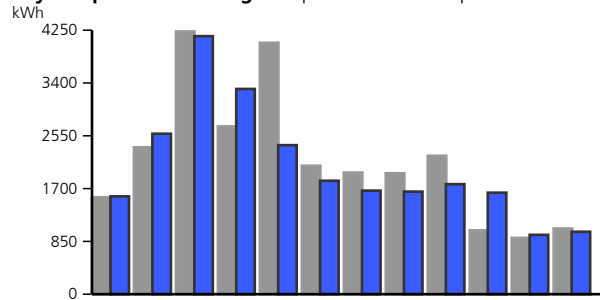

Year: 2324 2324 2324 2324 2324 2324 2324 2324 2324 2425 2425 2425 2425
 Month: May Jun Jul Aug Sep Oct Nov Dec Jan Feb Mar Apr

Your daily electricity use for this bill period. Visit My Account at delmarva.com to see your hourly electricity use.

Meter Number 1ND344112428

Temp: 49 46 46 47 58 53 47 50 53 48 50 43 49 54 45 43 53 67 62 69 51 46 64 68 58 52 44 42 41

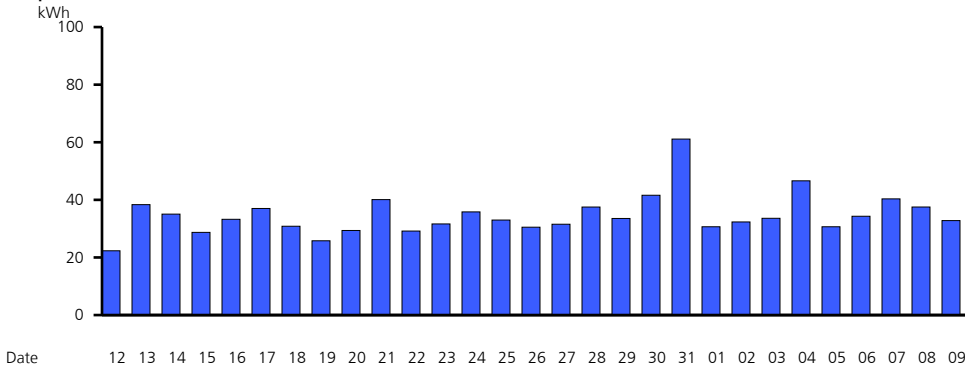

Find helpful storm preparation and power outage information at delmarva.com
 You can access the Delmarva Power Delaware electric and/or gas tariffs at delmarva.com/tariffs.
 Learn how to save energy and money by registering for MyAccount at www.delmarva.com.

JOSEPH L MILLER
Account number: 5500 8613 402

Your electric bill for the period
March 12, 2025 to April 9, 2025

Your smart meter is read wirelessly. Visit My Account at delmarva.com to view your daily and hourly energy usage.

For Delaware's Fuel Resource Mix, please visit delmarva.com/fuelmix

You can help a Delmarva customer in need of assistance with their energy bills by contributing to the Good Neighbor Energy Fund. Simply pay exactly \$1.00 over your Delmarva bill amount and that dollar will be contributed to the Good Neighbor Energy Fund administered by a 501(c)3 non-profit organization in your community. Contributions must be exactly \$1.00 over the billed amount; amounts over \$1.00 will result in a credit to your account. Delmarva Power will also contribute \$1.00 to the fund for every \$3.00 in customer donations, up to \$70,000.