

DONNA HALL
DAVID MALLERY
Account number: 5500 7447 406

Your electric bill for the period
February 27, 2025 to March 27, 2025

Details of your Electric Charges

Residential Service - service number 0550 0744 7406 7000 0987 39
 Electricity you used this period

<u>Meter Number</u>	<u>Energy Type</u>	<u>End Date</u>	<u>Start Date</u>	<u>Number Of Days</u>	<u>Total Use</u>
1ND343692676	Use (kWh)	Mar 27 <u>Reading</u> 233507	Feb 27 <u>Reading</u> 232438	29 <u>Multiplier</u> 1	1069

Your meter records electric energy use in hourly intervals. Your bill is the total of all hourly intervals recorded during your billing period.
 End and start date kWh meter readings are provided for informational purposes only.
 Please visit My Account at delmarva.com to view your energy use data.

Your next bill period is scheduled to end on April 25, 2025

Delivery Charges: These charges reflect the cost of bringing electricity to you.
 Current charges for 29 days, **winter rates in effect.**

Electric Summary	
Balance from your last bill	\$566.55
Payment Mar 28	\$254.83-
Payment Mar 06	\$311.72-
Total Payments	\$566.55-
Electric Charges (Residential Service)	\$205.21
Electric Charges (Outdoor Lighting Rate)	\$13.86
New electric charges	\$219.07
Total amount due by Apr 21, 2025	\$219.07

<u>Type of charge</u>	<u>How we calculate this charge</u>	<u>Amount(\$)</u>
Customer Charge		13.50
Distribution Charge	First 500 kWh X \$0.0465940 per kWh	23.30
Distribution Charge	Last 569 kWh X \$0.0465940 per kWh	26.51
Low Income Charge	1069 kWh X \$0.0000950 per kWh	0.10
Green Energy Fund	1069 kWh X \$0.0003560 per kWh	0.38
Renewable Compliance Charge:		
Wind & Solar	1069 kWh X \$0.0063670 per kWh	6.81
Qualified Fuel Cells	1069 kWh X \$0.0045640 per kWh	4.89
Distribution System Improvement Charge	at 4.23%	2.68
Energy Efficiency Surcharge	1069 kWh X \$0.0004760 per kWh	0.51
Total Electric Delivery Charges		78.68

Check here to enroll in the Direct Debit plan Sign and date here _____

By signing here, you authorize Delmarva Power to electronically deduct the amount of your monthly bill from your checking account each month. The check you send with this signed authorization will be used to set up Direct Debit. You understand that we will notify you each month of the date and amount of the debit, which will be on or after the due date stated on your monthly bill. You understand that to withdraw this authorization you must call Delmarva Power. You understand that Delmarva Power does not charge for this service, but that your bank may have charges for this service.

Electronic Check Conversion

When you provide a check as payment, you authorize us either to use information from your check to make a one-time electronic fund transfer from your account or to process the payment as a check transaction.

DONNA HALL
DAVID MALLERY
Account number: 5500 7447 406

Your electric bill for the period
February 27, 2025 to March 27, 2025

Both the "Wind & Solar" and "Qualified Fuel Cell" portions of the Renewable Compliance Charge above provide compliance required by Delaware's Renewable Energy Portfolio Standards Act. The Qualified Fuel Cells provide customers with approximately 31% of that compliance annually. For more on renewable and clean energy, visit delmarva.com/repsa.

Supply Charges: These charges reflect the cost of producing electricity for you. You can compare this part of your bill to offers from competitive suppliers. The class average annual price to compare is 10.65 cents per kWh.

Billing Period: Feb 27, 2025 to Mar 27, 2025 (29 days)

<u>Type of charge</u>	<u>How we calculate this charge</u>	<u>Amount(\$)</u>
Transmission Capacity Charge	6.31 kW X \$6.2427920 per kW	39.39
Standard Offer Service Charge	First 500 kWh X \$0.0815180 per kWh	40.76
Standard Offer Service Charge	Last 569 kWh X \$0.0815180 per kWh	46.38
Total Electric Supply Charges		126.53
Total Electric Charges - Residential Service		205.21

Your monthly Electricity use in kWh

Daily temperature averages: Mar 2024: 47° F Mar 2025: 47° F

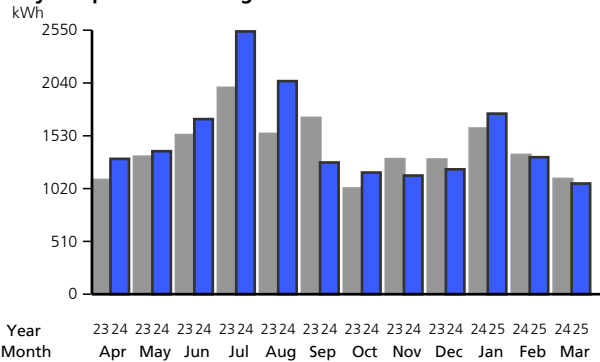

Your daily electricity use for this bill period. Visit My Account at delmarva.com to see your hourly electricity use.

Meter Number 1ND343692676

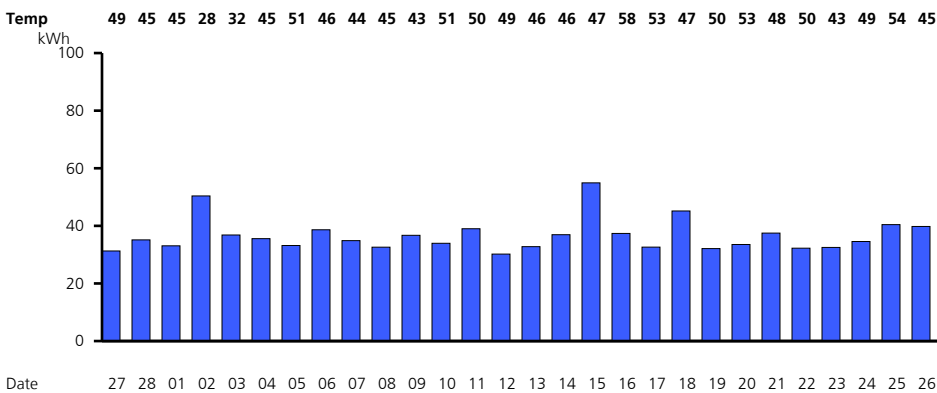

Details of your Electric Charges

Outdoor Lighting Rate - service number 0550 0744 7406 7000 1008 35
 Electricity you used this period

DONNA HALL
DAVID MALLERY
Account number: 5500 7447 406

Your electric bill for the period
February 27, 2025 to March 27, 2025

<u>Lamp size</u>	<u>Quantity</u>	<u>Total use</u>
HPS 5800L 70W (A)	1	36
Total	1	36

Delivery Charges: These charges reflect the cost of bringing electricity to you. Current charges for 29 days, **winter rates in effect.**

<u>Type of charge</u>	<u>How we calculate this charge</u>	<u>Amount(\$)</u>
Distribution Charge	1 X \$11.1400000	11.14
Renewable Compliance Charge:		
Wind & Solar	36 kWh X \$0.0063670 per kWh	0.23
Qualified Fuel Cells	36 kWh X \$0.0045730 per kWh	0.16
Distribution System Improvement Charge	at 4.23%	0.47
Total Electric Delivery Charges		12.00

Both the "Wind & Solar" and "Qualified Fuel Cell" portions of the Renewable Compliance Charge above provide compliance required by Delaware's Renewable Energy Portfolio Standards Act. The Qualified Fuel Cells provide customers with approximately 31% of that compliance annually. For more on renewable and clean energy, visit delmarva.com/repsa.

Supply Charges: These charges reflect the cost of producing electricity for you. You can compare this part of your bill to offers from competitive suppliers. The class average annual price to compare is 5.17 cents per kWh.

Billing Period: Feb 27, 2025 to Mar 27, 2025 (29 days)

<u>Type of charge</u>	<u>How we calculate this charge</u>	<u>Amount(\$)</u>
Standard Offer Service Charge	36 kWh X \$0.0516510 per kWh	1.86
Total Electric Supply Charges		1.86
Total Electric Charges - Outdoor Lighting Rate		13.86

Find helpful storm preparation and power outage information at delmarva.com

You can access the Delmarva Power Delaware electric and/or gas tariffs at delmarva.com/tariffs.

Learn how to save energy and money by registering for MyAccount at www.delmarva.com.

Your smart meter is read wirelessly. Visit My Account at delmarva.com to view your daily and hourly energy usage.

You can help a Delmarva customer in need of assistance with their energy bills by contributing to the Good Neighbor Energy Fund. Simply pay exactly \$1.00 over your Delmarva bill amount and that dollar will be contributed to the Good Neighbor Energy Fund administered by a 501(c)3 non-profit organization in your community. Contributions must be exactly \$1.00 over the billed amount; amounts over \$1.00 will result in a credit to your account. Delmarva Power will also contribute \$1.00 to the fund for every \$3.00 in customer donations, up to \$70,000.