



**Details of your Electric Charges**

Residential Heating - service number 0500 1873 9750 7000 6330 46  
 Electricity you used this period

<u>Meter Number</u>	<u>Energy Type</u>	<u>End Date</u>	<u>Start Date</u>	<u>Number Of Days</u>	<u>Total Use</u>
1ND342556319	Use (kWh)	Jun 11 <u>Reading</u> 285474	May 13 <u>Reading</u> 284463	30 <u>Multiplier</u> 1	1011

Your meter records electric energy use in hourly intervals. Your bill is the total of all hourly intervals recorded during your billing period.  
 End and start date kWh meter readings are provided for informational purposes only.  
 Please visit My Account at delmarva.com to view your energy use data.

**Your next bill period is scheduled to end on July 11, 2025**

**Peak Energy Savings Credit:** No Peak Savings Days were called during this billing period.

**Delivery Charges:** These charges reflect the cost of bringing electricity to you.  
 Current charges for 30 days, **summer rates in effect.**

<u>Type of charge</u>	<u>How we calculate this charge</u>	<u>Amount(\$)</u>
Customer Charge		13.50
Distribution Charge	First 500 kWh X \$0.0436060 per kWh	21.80
Distribution Charge	Last 511 kWh X \$0.0436060 per kWh	22.28
Low Income Charge	1011 kWh X \$0.0000950 per kWh	0.10
Green Energy Fund	1011 kWh X \$0.0003560 per kWh	0.36
Renewable Compliance Charge:		
Wind & Solar	1011 kWh X \$0.0061523 per kWh	6.22
Qualified Fuel Cells	1011 kWh X \$0.0043190 per kWh	4.37
Distribution System Improvement Charge	at 4.23%	2.44
Energy Efficiency Surcharge	1011 kWh X \$0.0004760 per kWh	0.48
<b>Total Electric Delivery Charges</b>		<b>71.55</b>

**Check here to enroll in the Direct Debit plan**      Sign and date here \_\_\_\_\_

By signing here, you authorize Delmarva Power to electronically deduct the amount of your monthly bill from your checking account each month. The check you send with this signed authorization will be used to set up Direct Debit. You understand that we will notify you each month of the date and amount of the debit, which will be on or after the due date stated on your monthly bill. You understand that to withdraw this authorization you must call Delmarva Power. You understand that Delmarva Power does not charge for this service, but that your bank may have charges for this service.

Electronic Check Conversion

When you provide a check as payment, you authorize us either to use information from your check to make a one-time electronic fund transfer from your account or to process the payment as a check transaction.

**CHARLES SCHAFFER**  
**Account number: 5001 8739 750**

Your electric bill for the period  
**May 13, 2025 to June 11, 2025**

Both the "Wind & Solar" and "Qualified Fuel Cell" portions of the Renewable Compliance Charge above provide compliance required by Delaware's Renewable Energy Portfolio Standards Act. The Qualified Fuel Cells provide customers with approximately 31% of that compliance annually. For more on renewable and clean energy, visit [delmarva.com/repsa](http://delmarva.com/repsa).

**Supply Charges:** These charges reflect the cost of producing electricity for you. You can compare this part of your bill to offers from competitive suppliers. The class average annual price to compare is 10.93 cents per kWh.

**Billing Period: May 13, 2025 to Jun 11, 2025 (30 days)**

<u>Type of charge</u>	<u>How we calculate this charge</u>	<u>Amount(\$)</u>
Transmission Capacity Charge	6.15 kW X \$6.2427920 per kW	38.39
Standard Offer Service Charge	First 500 kWh X \$0.0838400 per kWh	41.92
Standard Offer Service Charge	Last 511 kWh X \$0.0842466 per kWh	43.05
<b>Total Electric Supply Charges</b>		<b>123.36</b>

**Total Electric Charges - Residential Heating 194.91**

**Your monthly Electricity use in kWh**

Daily temperature averages: Jun 2024: 68° F Jun 2025: 66° F

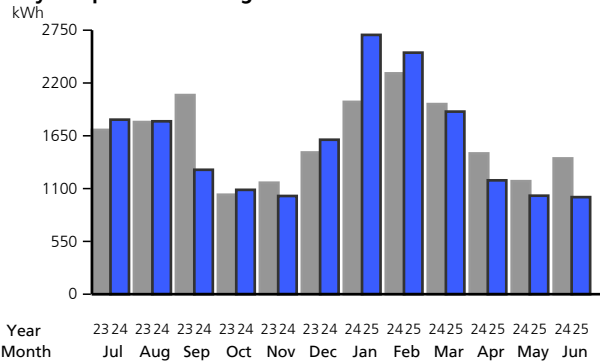

Your daily electricity use for this bill period. Visit My Account at [delmarva.com](http://delmarva.com) to see your hourly electricity use.

Meter Number 1ND342556319

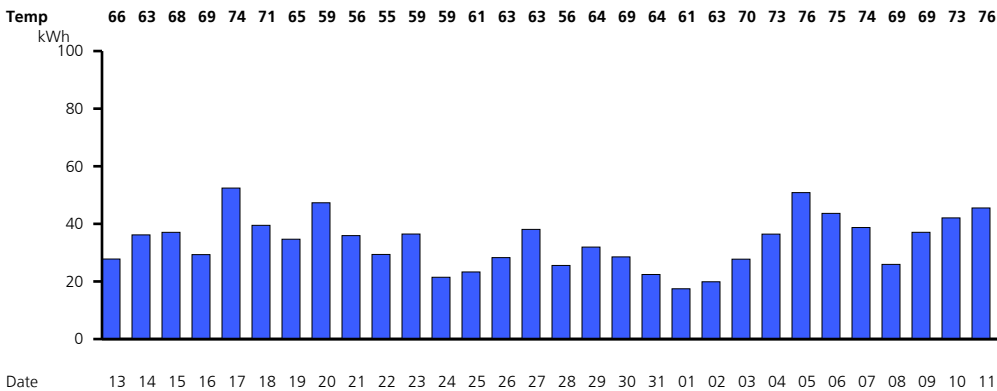

Find helpful storm preparation and power outage information at [delmarva.com](http://delmarva.com)  
 You can access the Delmarva Power Delaware electric and/or gas tariffs at [delmarva.com/tariffs](http://delmarva.com/tariffs).  
 Learn how to save energy and money by registering for MyAccount at [www.delmarva.com](http://www.delmarva.com).

**CHARLES SCHAFFER**  
**Account number: 5001 8739 750**

Your electric bill for the period  
**May 13, 2025 to June 11, 2025**

Your smart meter is read wirelessly. Visit My Account at [delmarva.com](http://delmarva.com) to view your daily and hourly energy usage.

You can help a Delmarva customer in need of assistance with their energy bills by contributing to the Good Neighbor Energy Fund. Simply pay exactly \$1.00 over your Delmarva bill amount and that dollar will be contributed to the Good Neighbor Energy Fund administered by a 501(c)3 non-profit organization in your community. Contributions must be exactly \$1.00 over the billed amount; amounts over \$1.00 will result in a credit to your account. Delmarva Power will also contribute \$1.00 to the fund for every \$3.00 in customer donations, up to \$70,000.