



MAILING ADDRESS		ACCOUNT NUMBER	DUE DATE
NATHANIEL G MUELLER 902 COLORADO AVE GRAND JUNCTION CO 81501-3519		53-0013237691-2	12/19/2025
		STATEMENT NUMBER	STATEMENT DATE
		955053043	12/01/2025
			AMOUNT DUE
			<b>\$121.98</b>

**QUESTIONS ABOUT YOUR BILL?**

See our website: [xcelenergy.com](http://xcelenergy.com)  
 Call Mon - Fri 7 a.m.-7 p.m. or Sat 9 a.m.-5 p.m.  
 Please Call: 1-800-895-4999  
 Español: 1-800-687-8778  
 Or write us at: XCEL ENERGY  
 PO BOX 8  
 EAU CLAIRE WI 54702-0008

**ACCOUNT BALANCE** *(Balance de su cuenta)*

Previous Balance	As of 10/27	\$107.55
Payment Received	Online Payment 11/05	-\$107.55 <b>CR</b>
Balance Forward		<b>\$0.00</b>
Current Charges		\$121.98
<b>Amount Due</b> <i>(Cantidad a pagar)</i>		<b>\$121.98</b>



**PREMISES SUMMARY**

PREMISES NUMBER	PREMISES IDENTIFIER	PREMISES DESCRIPTOR	CURRENT BILL
300006305	320 1/2 FAIRVIEW AVE		\$90.60
300155393	320 FAIRVIEW AVE		\$31.38
<b>Total</b>			<b>\$121.98</b>

**INFORMATION ABOUT YOUR BILL**

Now that you have a new electric meter, your monthly bill will look different than it has in the past and will show your electric use during different segments of the day. You can also sign up at [xcelenergy.com/MyAccount](http://xcelenergy.com/MyAccount) to see your billing history and other helpful information.

Thank you for your payment.

RETURN BOTTOM PORTION WITH PAYMENT ONLY • PLEASE DO NOT INCLUDE OTHER REQUESTS • SEE BACK OF BILL FOR CONTACT METHODS



Please help our neighbors in need by donating to Energy Outreach Colorado. Please mark your donation amount on the back of this payment stub and CHECK THE RED BOX under your address below.

----- manifest line -----



NATHANIEL G MUELLER  
 902 COLORADO AVE  
 GRAND JUNCTION CO 81501-3519

ACCOUNT NUMBER	DUE DATE	AMOUNT DUE	AMOUNT ENCLOSED
53-0013237691-2	12/19/2025	<b>\$121.98</b>	

Please see the back of this bill for more information regarding the late payment charge.  
 Make your check payable to XCEL ENERGY

DECEMBER						
S	M	T	W	T	F	S
	1	2	3	4	5	6
7	8	9	10	11	12	13
14	15	16	17	18	19	20
21	22	23	24	25	26	27
28	29	30	31			



XCEL ENERGY  
 P.O. BOX 660553  
 DALLAS TX 75266-0553



32 53121925 00132376912 0000001219800000012198

025596 1/3



11



MAILING ADDRESS		ACCOUNT NUMBER	DUE DATE
NATHANIEL G MUELLER 902 COLORADO AVE GRAND JUNCTION CO 81501-3519		53-0013237691-2	12/19/2025
STATEMENT NUMBER	STATEMENT DATE	AMOUNT DUE	
955053043	12/01/2025	<b>\$121.98</b>	

### YOUR MONTHLY ELECTRICITY USAGE

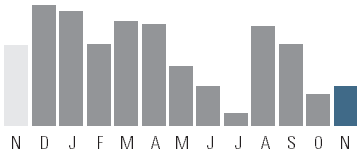

DAILY AVERAGES	Last Year	This Year
Temperature	43° F	48° F
Electricity kWh	11.9	6.0
Electricity Cost	\$1.89	\$1.19

### YOUR MONTHLY NATURAL GAS USAGE

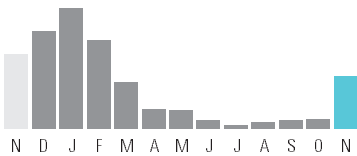

DAILY AVERAGES	Last Year	This Year
Temperature	41° F	46° F
Gas Therms	2.3	1.4
Gas Cost	\$2.40	\$1.61

SERVICE ADDRESS: 320 1/2 FAIRVIEW AVE GRAND JUNCTION, CO 81501-5662  
NEXT READ DATE: 12/31/25

### ELECTRICITY SERVICE DETAILS (See back of your bill for explanation of billing terms)

PREMISES NUMBER: 300006305  
INVOICE NUMBER: 1234092687

### METER READING INFORMATION

METER 359129790			
Read Dates: 10/26/25 - 11/24/25 (29 Days)			
DESCRIPTION	CURRENT READING	PREVIOUS READING	USAGE
Mid Pk Energy	6 Actual	0 Actual	6 kWh
On-Peak Energy	22 Actual	0 Actual	22 kWh
Off-Peak Energy	148 Actual	0 Actual	148 kWh
Total Energy	175 Actual	0 Actual	175 kWh

### ELECTRICITY CHARGES

### RATE: RETOU Res Energy TOU

DESCRIPTION	USAGE UNITS	RATE	CHARGE
Service & Facility			\$7.10
RETOU On-Peak	22 kWh	\$0.131710	\$2.90
RETOU Mid Pk/Shoulder	6 kWh	\$0.104600	\$0.63
RETOU Off-Peak	148 kWh	\$0.077490	\$11.47
Trans Cost Adj	15	8.30%	\$1.24
ECA Q4	15	38.55%	\$5.78
Demand Side Mgmt	15	10.06%	\$1.51
PurchCapCostAdj	15	3.62%	\$0.54
Trans Elec Plan	15	1.29%	\$0.20
Wildfire Adj	15	1.59%	\$0.24
Renew. Energy Std Adj			\$0.29
Colo Energy Plan Adj			\$0.29
Clean Energy Plan Rev			\$0.38
Energy Assistance Chg			\$0.83
<b>Subtotal</b>			<b>\$33.40</b>
Franchise Fee		3.00%	\$0.98
<b>Total</b>			<b>\$34.38</b>



### TOGETHER WE POWER STABILITY.

Energy Outreach Colorado is a nonprofit partnering with Xcel Energy to provide energy bill payment assistance and energy-efficiency upgrades for affordable housing and nonprofit facilities. We need your help today! There are three ways to contribute:



1. Visit the Energy Outreach Colorado website at [www.energyoutreach.org](http://www.energyoutreach.org) to make a one-time donation.

2. CHECK THE RED BOX on the front-left side of this payment stub AND select a tax-deductible contribution below.

#### MONTHLY DONATION:

\$20 \_\_\_\_\_ \$10 \_\_\_\_\_ \$5 \_\_\_\_\_ Other \_\_\_\_\_

3. Make a one-time, tax-deductible contribution of \$ \_\_\_\_\_

Enclose this form with your Xcel Energy payment. Or, mail to:  
**ATTN PAR Dept., PO BOX 8, EAU CLAIRE, WI 54702-0008**  
(Please make your check payable to Energy Outreach Colorado.)

Customers that choose to donate will have account information securely shared with Energy Outreach Colorado for tax purposes only.



MAILING ADDRESS		ACCOUNT NUMBER		DUE DATE
NATHANIEL G MUELLER 902 COLORADO AVE GRAND JUNCTION CO 81501-3519		53-0013237691-2		<b>12/19/2025</b>
		STATEMENT NUMBER	STATEMENT DATE	AMOUNT DUE
		955053043	12/01/2025	<b>\$121.98</b>

**SERVICE ADDRESS:** 320 1/2 FAIRVIEW AVE GRAND JUNCTION, CO 81501-5662  
**NEXT READ DATE:** 12/31/25

**NATURAL GAS SERVICE DETAILS (See back of your bill for explanation of billing terms)**

**PREMISES NUMBER:** 300006305  
**INVOICE NUMBER:** 0573803626

METER READING INFORMATION			
<b>METER A459071</b>		Read Dates: 10/27/25 - 12/01/25 (35 Days)	
DESCRIPTION	CURRENT READING	PREVIOUS READING	USAGE
Total Energy	2246 Actual	2195 Actual	51 ccf

**NATURAL GAS ADJUSTMENTS**

DESCRIPTION	VALUE UNITS	CONVERSION	VALUE UNITS
Therm Multiplier	51 ccf	x 0.933596	<b>48 therms</b>

**NATURAL GAS CHARGES RATE: RG Residential**

DESCRIPTION	USAGE UNITS	RATE	CHARGE
Service & Facility			\$11.00
Usage Charge	48 therms	\$0.317170	\$15.22
Interstate Pipeline	48 therms	\$0.057700	\$2.77
Natural Gas Q4	48 therms	\$0.382000	\$18.34
Demand Side Mgmt			\$2.95
GRSA			\$3.49
Energy Assistance Chg			\$0.83
<b>Subtotal</b>			<b>\$54.60</b>
Franchise Fee		3.00%	\$1.62
<b>Total</b>			<b>\$56.22</b>
<b>Premises Total</b>			<b>\$90.60</b>

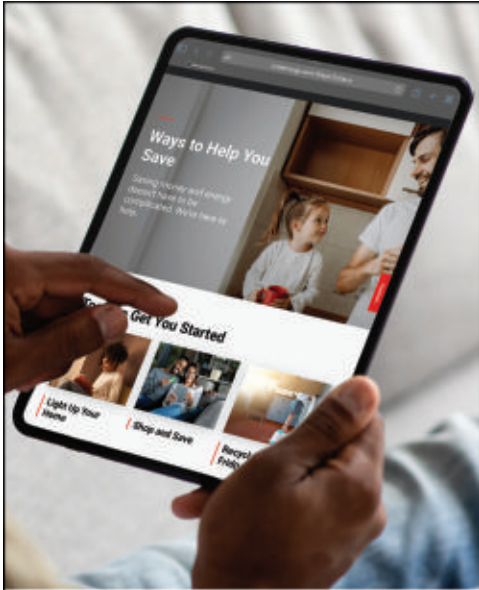

**WANT HELP  
MANAGING  
YOUR ENERGY  
BILL?**

Let us help. From bill stabilization, to payment assistance, and checking your usage rates, we have solutions that are right just for you.

Find out more at [xcelenergy.com/WaysToSave](http://xcelenergy.com/WaysToSave).



**STATEMENTS ARE NOW  
AVAILABLE ONLINE!**

NEW! Access 24 months of billing history anytime: Now everyone enrolled in My Account can view their statements at no cost.

To unenroll in mailed statement deliveries, scan the QR code and sign up for paperless statements, or visit [xcelenergy.com/Paperless](http://xcelenergy.com/Paperless).



025596 2/3

12/01/2025

53-0013237691-2



### YOUR MONTHLY ELECTRICITY USAGE

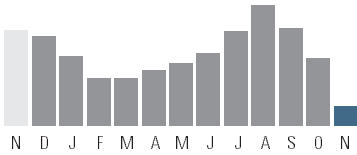

DAILY AVERAGES	Last Year	This Year
Temperature	43° F	48° F
Electricity kWh	9.3	2.0
Electricity Cost	\$1.54	\$0.59

### YOUR MONTHLY NATURAL GAS USAGE

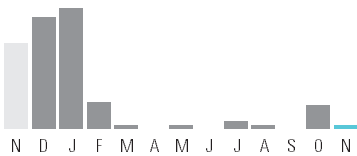

DAILY AVERAGES	Last Year	This Year
Temperature	41° F	46° F
Gas Therms	0.7	0.0
Gas Cost	\$1.06	\$0.41

MAILING ADDRESS		ACCOUNT NUMBER		DUE DATE
NATHANIEL G MUELLER 902 COLORADO AVE GRAND JUNCTION CO 81501-3519		53-0013237691-2		12/19/2025
		STATEMENT NUMBER	STATEMENT DATE	AMOUNT DUE
		955053043	12/01/2025	\$121.98

SERVICE ADDRESS: 320 FAIRVIEW AVE GRAND JUNCTION, CO 81501-5623  
NEXT READ DATE: 12/31/25

### ELECTRICITY SERVICE DETAILS (See back of your bill for explanation of billing terms)

PREMISES NUMBER: 300155393  
INVOICE NUMBER: 1234078871

METER READING INFORMATION			
<b>METER 359129789</b>		Read Dates: 10/26/25 - 11/24/25 (29 Days)	
DESCRIPTION	CURRENT READING	PREVIOUS READING	USAGE
Mid Pk Energy	3 Actual	0 Actual	3 kWh
On-Peak Energy	7 Actual	0 Actual	7 kWh
Off-Peak Energy	49 Actual	0 Actual	49 kWh
Total Energy	59 Actual	0 Actual	59 kWh

### ELECTRICITY CHARGES

#### RATE: RETOU Res Energy TOU

DESCRIPTION	USAGE UNITS	RATE	CHARGE
Service & Facility			\$7.10
RETOU On-Peak	7 kWh	\$0.131710	\$0.92
RETOU Mid Pk/Shoulder	3 kWh	\$0.104600	\$0.31
RETOU Off-Peak	49 kWh	\$0.077490	\$3.80
Trans Cost Adj	5.03	8.30%	\$0.43
ECA Q4	5.03	38.55%	\$1.93
Demand Side Mgmt	5.03	10.13%	\$0.51
PurchCapCostAdj	5.03	3.62%	\$0.18
Trans Elec Plan	5.03	1.29%	\$0.06
Wildfire Adj	5.03	1.59%	\$0.07
Renew. Energy Std Adj			\$0.13
Colo Energy Plan Adj			\$0.13
Clean Energy Plan Rev			\$0.17
Energy Assistance Chg			\$0.83
<b>Subtotal</b>			<b>\$16.57</b>
Franchise Fee		3.00%	\$0.48
<b>Total</b>			<b>\$17.05</b>

SERVICE ADDRESS: 320 FAIRVIEW AVE GRAND JUNCTION, CO 81501-5623  
NEXT READ DATE: 12/31/25

### NATURAL GAS SERVICE DETAILS (See back of your bill for explanation of billing terms)

PREMISES NUMBER: 300155393  
INVOICE NUMBER: 0573803339

METER READING INFORMATION			
<b>METER A1395068</b>		Read Dates: 10/27/25 - 12/01/25 (35 Days)	
DESCRIPTION	CURRENT READING	PREVIOUS READING	USAGE
Total Energy	1744 Actual	1743 Actual	1 ccf

### NATURAL GAS ADJUSTMENTS

DESCRIPTION	VALUE UNITS	CONVERSION	VALUE UNITS
Therm Multiplier	1 ccf	x 0.933596	1 therms

### NATURAL GAS CHARGES

#### RATE: RG Residential

DESCRIPTION	USAGE UNITS	RATE	CHARGE
Service & Facility			\$11.00
Usage Charge	1 therms	\$0.317170	\$0.32
Interstate Pipeline	1 therms	\$0.057700	\$0.06
Natural Gas Q4	1 therms	\$0.382000	\$0.38
Demand Side Mgmt			\$1.27
GRSA			\$0.07



MAILING ADDRESS		ACCOUNT NUMBER		DUE DATE
NATHANIEL G MUELLER 902 COLORADO AVE GRAND JUNCTION CO 81501-3519		53-0013237691-2		12/19/2025
		STATEMENT NUMBER	STATEMENT DATE	AMOUNT DUE
		955053043	12/01/2025	\$121.98

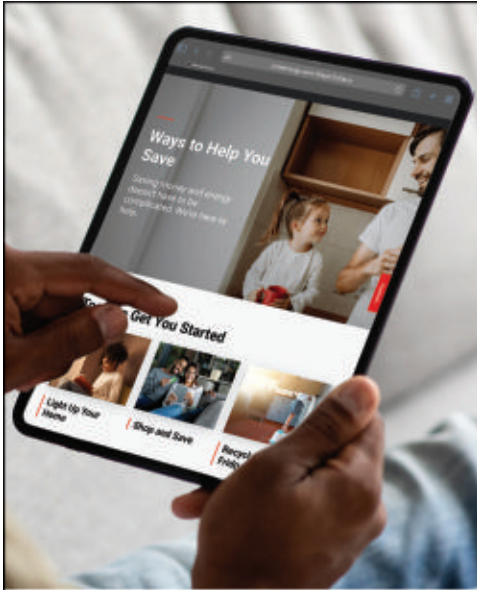

## WANT HELP MANAGING YOUR ENERGY BILL?

Let us help. From bill stabilization, to payment assistance, and checking your usage rates, we have solutions that are right just for you.

Find out more at [xcelenergy.com/WaysToSave](http://xcelenergy.com/WaysToSave).

### NATURAL GAS CHARGES

RATE: RG Residential

DESCRIPTION	USAGE UNITS	RATE	CHARGE
Energy Assistance Chg			\$0.83
<b>Subtotal</b>			<b>\$13.93</b>
Franchise Fee		3.00%	\$0.40
<b>Total</b>			<b>\$14.33</b>
<b>Premises Total</b>			<b>\$31.38</b>

025596 3/3

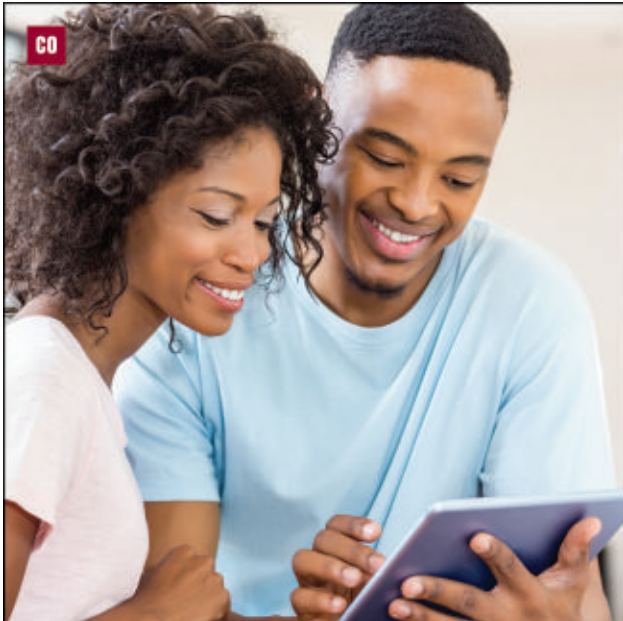

## STATEMENTS ARE NOW AVAILABLE ONLINE!

NEW! Access 24 months of billing history anytime: Now everyone enrolled in My Account can view their statements at no cost.

To unenroll in mailed statement deliveries, scan the QR code and sign up for paperless statements, or visit [xcelenergy.com/Paperless](http://xcelenergy.com/Paperless).



12/01/2025

53-0013237691-2

## IMPORTANT PHONE NUMBERS (Available 24 hours, 7 days a week)

Electric Emergencies: **800-895-1999** Natural Gas Emergencies: **800-895-2999** Call Before You Dig: **811** Telecommunications Relay Service (TRS): **711**

## CONVENIENT WAYS TO PAY YOUR BILL

### Standard Payment Options (no fees apply):

- **My Account:** View and pay your bill using our mobile app, see your energy use and access your account information.
- **Auto Pay:** Automatically pay your bill directly from your bank account.
- **Pay by Phone:** Make your payment from your checking or savings account with a phone call to **800-895-4999**.

- **Pay by Mail:** Return the enclosed pre-addressed envelope to **Xcel Energy, PO Box 660553, Dallas, TX 75266-0553**. Include the attached bill stub for faster processing along with your payment. Apply proper postage.

**Electronic Check Conversion:** When you provide a check as payment, you authorize us either to use information from your check to make a one-time electronic fund transfer from your account or to process the payment as a check transaction.

### Other Payment Options

Third-Party processing fees will apply. Xcel Energy does not collect or benefit from these fees:

- **Credit/Debit Card Payment:** To pay with your card, use **My Account** or call **833-660-1365**.
- **Pay Stations:** Visit [xcelenergy.com](https://www.xcelenergy.com) to find an in-person location near you.

## GLOSSARY

**Clean Energy Plan Revenue (Clean Energy Plan Rev):** funds costs associated with adding new power generation under the 2021 Clean Energy Plan as we deliver more reliable, affordable, low-cost clean energy options.

**Colorado Energy Plan Adjustment (Colo Energy Plan Adj):** funds voluntary early retirement for Xcel Energy's coal-fired power plants as part of our plan to cut carbon emissions by 2030 and provide net-zero energy by 2050.

**Demand Charge:** recovers costs to produce and deliver power to you, including the costs of poles and wires, transmission and distribution facilities in the power grid.

**Demand Peak Day Quantity (Demand PDQ):** applies to large commercial and industrial customers only. It's a measurement of their highest daily use of electricity during a monthly billing cycle.

**Demand-Side Management Cost Adjustment (Demand Side Mgmt):** recovers costs of energy efficiency and conservation programs that encourage customers to reduce their energy use. If you receive electricity and natural gas from us, you will see two charges.

**Energy Assistance Charge: Required by House Bill 21-1105, we collect and remit this monthly charge to Energy Outreach Colorado for bill assistance for income-qualified customers. If you receive electricity and natural gas from us, you will see two charges. If you're struggling to pay your utility bills, you might qualify for exemption from a monthly charge related to energy assistance and be eligible for utility bill payment assistance. Please call 1-866-HEAT-HELP to see if you qualify. You may request to opt out of this charge by calling 800-895-4999.**

**Si tiene dificultades para pagar sus facturas de energía, es posible que reúna los requisitos para recibir asistencia para pagar sus facturas y que sea elegible para la exención del cargo por asistencia energética. Llame al 1-866-HEAT-HELP (1-866-432-8435) para ver si califica para recibir asistencia.**

**Electric Commodity Adjustment (ECA):** recovers the cost of fuel used to generate the electricity you use. We pass on the wholesale cost to customers without a markup. Costs are adjusted on a quarterly basis to reflect market conditions.

**Energy Charge:** the variable costs of producing energy not collected through quarterly commodity adjustments.

**Franchise Fee:** pays cities and counties for the right to use public streets to provide utility services. We collect this as a surcharge that is passed to your city and county.

**Gas Cost Adjustment (Gas Cost Adj or Natural Gas):** recovers the cost of natural gas purchased and delivered to you, including natural gas fuel, upstream transportation and storage services. We pass on the wholesale cost to customers without a markup. Costs are adjusted on a quarterly basis to reflect market conditions.

**General Rates:** your base rate charge, which includes the Service and Facility Charge, metering charges, a Demand Charge (if applicable), plus either an Energy Charge for electric service or the Usage Charge for gas service, as applicable.

**General Rate Schedule Adjustments (GRSA):** a percentage amount of your bill calculated for base rate charges, excluding the Service and Facility Charge for gas customers, the Energy or Usage Charge and the Demand or Capacity Charge. The adjustment can be positive or negative and is applied to your electric and/or natural gas bill.

**Interstate Pipeline:** reflects Xcel Energy's payments to interstate pipelines and storage facility operators to deliver natural gas into Xcel Energy's gas system. The Federal Energy Regulatory Commission regulates these upstream services and the rates charged to Xcel Energy.

**Kilowatt Hour (kWh):** measures the amount of electricity you use.

**Late Payment Charge:** We assess a late payment charge on any unpaid balance exceeding \$50.00. For residential customers, a late payment charge of 1% per month is applied. For commercial customers, a 1.5% late payment charge will be assessed.

**Load Meter Charge:** a flat monthly charge for those with customer-owned generation in parallel with Xcel Energy's system. This fee is for the cost of the meter needed for these accounts.

**Natural Gas:** reflects our cost to purchase natural gas fuel at market prices as approved by the Colorado Public Utilities Commission.

**Production Meter Charge:** a flat monthly charge for customers who have on-site power generation, like rooftop solar, and are connected to Xcel Energy's system. This fee is for the cost of the meter needed for these accounts.

**Purchased Capacity Cost Adjustment (Purchased Cap Cost Adj):** the cost to purchase electric generation from other suppliers.

**Renewable Energy Standard Adjustment (Renew Energy Std Adj):** a base rate charge which represents 1% of an electric bill and funds renewable energy programs as required by Colorado law under which utilities must generate or purchase increasing portions of their electricity from sun, wind or biomass.

**Revenue Decoupling Adjustment:** supports a program designed to encourage conservation without penalizing the energy provider for the reduction of electricity use. Adjusted quarterly, customers will either see a bill credit or a surcharge not to exceed 3% of your overall bill.

**Service & Facility Charge:** a flat monthly charge for the meter on your home, having the meter read, billing support and customer service needs.

**Smart Meter Opt Out:** Eligible customers may opt out of a standard smart meter and instead receive a non-communicating meter, which includes a monthly manual meter reading fee, as well as meter exchange fees at the start and end of service. To opt out of a smart meter, call **800-895-4999** or visit [xcelenergy.com/SmartMeter](https://www.xcelenergy.com/SmartMeter).

**Time-of-Use Rates:** electricity use charges for customers on our time-differentiated pricing plan. Electricity pricing varies depending on when you use it. The On-Peak period is shifting to 5-9 p.m. year round on non-holiday weekdays. All other hours are Off-Peak. This change will take effect on a customer's first billing cycle on or after Nov. 1, 2025. Rate details for both the old and new Time-of-Use plans are available at [xcelenergy.com/TOU](https://www.xcelenergy.com/TOU).

**Therm:** measures your natural gas use. One therm is equal to 100 cubic feet of natural gas. A dekatherm is 10 therms.

**Therm Multiplier:** natural gas usage is measured in therms. This is the conversion from the volume of natural gas (cubic feet) to energy use (therms).

**Transmission Cost Adjustment (Trans Cost Adj):** recovers transmission investments for infrastructure to carry electricity from a power plant to your home and business that results in a net increase in transmission capacity or are part of an approved Wildfire Mitigation Plan. Also recovers distribution costs pursuant to Colorado Senate Bill 24-218.

**Transportation Electrification Plan Adjustment (Trans Elec Plan):** funds programs to help customers unlock the benefits of electric transportation.

**Usage Charge:** covers the costs for providing natural gas service, including moving natural gas through pipelines and storage to your home or business, that are not recovered through other charges.

**Wildfire Mitigation Adjustment (WMA):** recovers the costs of wildfire prevention work in our approved mitigation plan that are not recovered through other charges.

## RESOURCES TO BETTER UNDERSTAND YOUR BILL

Find more information online about ways to pay and manage your bill, how to read your bill, energy assistance programs and more. Bills are even easier online. Go paperless. Download our Mobile App to manage your bill with ease and when you're on the go. Available now in the Apple Store and in Google Play.

**Billing summary note:** Depending on the date your bill was calculated, you may see a line item included twice, showing different quarterly adjustments.

