

Details of your Electric Charges

Residential Service - service number 0500 0172 1591 7001 3790 09
 Electricity you used this period

<u>Meter Number</u>	<u>Energy Type</u>	<u>End Date</u>	<u>Start Date</u>	<u>Number Of Days</u>	<u>Total Use</u>
NXA118987371	Use (kWh)	Jan 23 <u>Reading</u> 080370	Dec 23 <u>Reading</u> 079842	32 <u>Multiplier</u> 1	528

Your meter records electric energy use in hourly intervals. Your bill is the total of all hourly intervals recorded during your billing period.
 End and start date kWh meter readings are provided for informational purposes only.
 Please visit My Account at pepco.com to view your energy use data.

Electric Summary	
Balance from your last bill	\$133.47
Payment Jan 06	\$35.00-
Payment Dec 26	\$100.00-
Total Payments	\$135.00-
Electric Charges (Residential Service)	\$124.56
New electric charges	\$124.56
Total amount due by Feb 17, 2026	\$123.03

Your next bill period is scheduled to end on February 20, 2026

Delivery Charges: These charges reflect the cost of bringing electricity to you.
 Current charges for 32 days, **winter rates in effect.**

<u>Type of charge</u>	<u>How we calculate this charge</u>	<u>Amount(\$)</u>
Distribution Services:		
Customer Charge		8.44
Energy Charge	528 kWh X \$0.0473880 per kWh	25.02
Franchise Tax (Delivery)	528 kWh X \$0.0006200 per kWh	0.33
Universal Service Charge		0.32
MD Environmental Surcharge	528 kWh X \$0.0001510 per kWh	0.08
EmPOWER Maryland Charge	528 kWh X \$0.0206180 per kWh	10.89
Gross Receipts Tax	at 2.0408%	0.92
Montgomery County Energy Tax	528 kWh X \$0.0113227 per kWh	5.98
Administrative Credit	528 kWh X \$0.0011100- per kWh	0.59-
Total Electric Delivery Charges		51.39

Check here to enroll in the Direct Debit plan Sign and date here _____

By signing here, you authorize Pepco to electronically deduct the amount of your monthly bill from your checking account each month. The check you send with this signed authorization will be used to set up Direct Debit. You understand that we will notify you each month of the date and amount of the debit, which will be on or after the due date stated on your monthly bill. You understand that to withdraw this authorization you must call Pepco. You understand that Pepco does not charge for this service, but that your bank may have charges for this service.

Customer Service Centers

Washington DC
 701 Ninth St NW (Mon - Fri) 8:30am - 5:15pm
 2300 Martin Luther King Jr Ave SE (Mon - Fri) 9:00am - 5:00pm

Any inquiry or complaint about this bill should be made prior to the due date, in order to avoid late charges.

Electronic Check Conversion - When you provide a check as payment, you authorize us either to use information from your check to make a one-time electronic fund transfer from your account or to process the payment as a check transaction.

PANKAJ DWIVEDI
Account number: 5000 1721 591

Your electric bill for the period
December 23, 2025 to January 23, 2026

Supply Charges: These charges reflect the cost of producing electricity for you. You can compare this part of your bill to offers from competitive suppliers.
Your Price to Compare is 12.93 cents (\$0.1293) per kWh. When shopping for electric suppliers, compare this price to those proposed by other suppliers. This price reflects the average annual amount a customer on this rate pays per kilowatt-hour for Electric Supply. For information on electric energy suppliers please visit MDEnergyChoice.com.

Billing Period: Dec 23, 2025 to Jan 23, 2026 (32 days)

<u>Type of charge</u>	<u>How we calculate this charge</u>	<u>Amount(\$)</u>
Transmission Services:		
Energy Charge	528 kWh X \$0.0210100 per kWh	11.09
Gross Receipts Tax	at 2.0408%	0.23
Generation Services:		
Energy Charge	528 kWh X \$0.1114500 per kWh	58.83
Procurement Cost Adjustment	528 kWh X \$0.0057254 per kWh	3.02
Total Electric Supply Charges		73.17
Total Electric Charges - Residential Service		124.56

Your monthly Electricity use in kWh

Daily temperature averages: Jan 2025: 35° F Jan 2026: 39° F

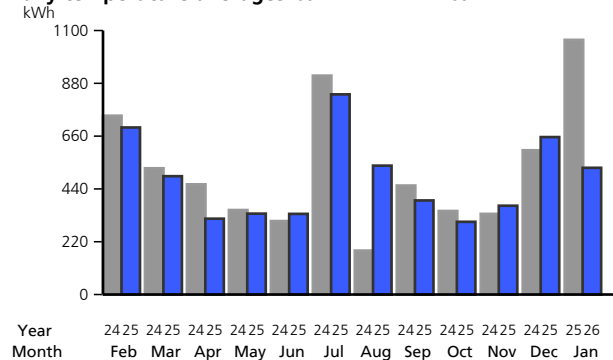

Your daily electricity use for this bill period. Visit My Account at pepco.com to see your hourly electricity use.

Meter Number NXA118987371

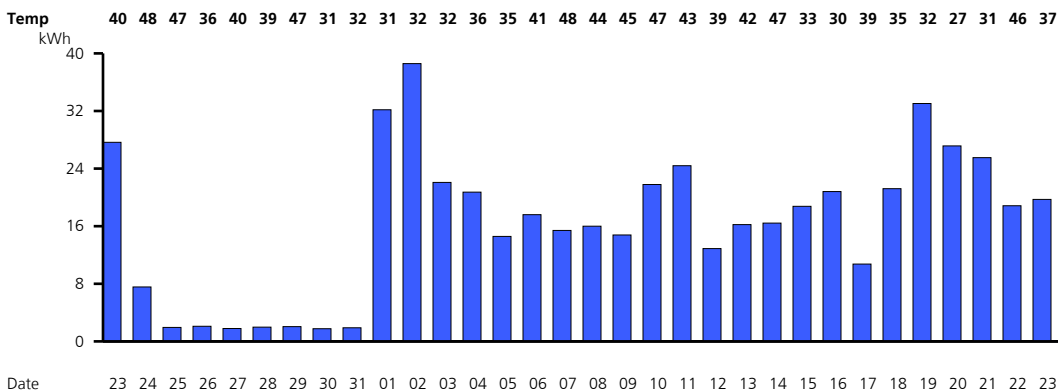

Your smart electric meter is read wirelessly. Visit My Account at pepco.com to view your daily and hourly energy usage. Pepco EV charging stations are in a neighborhood near you, learn more here Pepco.com/ev. If you are moving or discontinuing service, please contact Pepco at least three days in advance. Information regarding rate schedules and how to verify the accuracy of your bill will be mailed upon request.

PANKAJ DWIVEDI
Account number: 5000 1721 591

Your electric bill for the period
December 23, 2025 to January 23, 2026

Follow us on Twitter at twitter.com/PepcoConnect. Like us on Facebook at facebook.com/PepcoConnect.

The EmPOWER MD charge funds programs that can help you reduce your energy consumption and save you money. For more information, including how to participate, go to pepco.com/WaysToSave.

You can help a Pepco customer in need of assistance with their energy bills by contributing to the Good Neighbor Energy Fund. Simply pay exactly \$1.00 over your Pepco bill amount and that dollar will be contributed to the Good Neighbor Energy Fund administered by a 501(c)3 non-profit organization in your community. Program contributions must be exactly \$1.00 over the billed amount; amounts over \$1.00 will not be identified as a program contribution and will result in a credit to your account. Pepco will match each donation by contributing a dollar to the fund, up to \$100,000.