



**Details of your Electric Charges**

Residential Service - service number 0550 1524 0017 7001 2132 08  
 Electricity you used this period

<u>Meter Number</u>	<u>Energy Type</u>	<u>End Date</u>	<u>Start Date</u>	<u>Number Of Days</u>	<u>Total Use</u>
NXA113569883	Use (kWh)	Jan 14 Reading 042467	Dec 13 Reading 041496	33 Multiplier 1	972
NXA113569883	Excess Gen (kWh)	Jan 14 Reading 000000	Dec 13 Reading 000000	33 Multiplier 1	0

<b>Excess Generation Summary</b>	
<b>Total</b>	
Credit kWh Balance from your last bill	0
Adjustments	0
Current month usage KWH	972
<b>Total kWh balance</b>	<b>972</b>
Credit kWh Expired on Anniversary	0
<b>Credit kWh Balance</b>	<b>0</b>

Your meter records electric energy use in hourly intervals. Your bill is the total of all hourly intervals recorded during your billing period.  
 End and start date kWh meter readings are provided for informational purposes only.  
 Please visit My Account at pepco.com to view your energy use data.

**Your next bill period is scheduled to end on February 13, 2026**

**Delivery Charges:** These charges reflect the cost of bringing electricity to you.  
 Current charges for 33 days, **winter rates in effect.**

<u>Type of charge</u>	<u>How we calculate this charge</u>	<u>Amount(\$)</u>
Distribution Services:		
Customer Charge		8.44
Energy Charge	972 kWh X \$0.0473880 per kWh	46.06
Franchise Tax (Delivery)	972 kWh X \$0.0006200 per kWh	0.60
Universal Service Charge		0.32
MD Environmental Surcharge	972 kWh X \$0.0001510 per kWh	0.15
EmPOWER Maryland Charge	972 kWh X \$0.0206180 per kWh	20.05
Gross Receipts Tax	at 2.0408%	1.54
Prince George's County Energy Tax	972 kWh X \$0.0136630 per kWh	13.28

**Check here to enroll in the Direct Debit plan** Sign and date here \_\_\_\_\_

By signing here, you authorize Pepco to electronically deduct the amount of your monthly bill from your checking account each month. The check you send with this signed authorization will be used to set up Direct Debit. You understand that we will notify you each month of the date and amount of the debit, which will be on or after the due date stated on your monthly bill. You understand that to withdraw this authorization you must call Pepco. You understand that Pepco does not charge for this service, but that your bank may have charges for this service.

**Customer Service Centers**

Washington DC		Maryland	
701 Ninth St NW	(Mon - Fri) 8:30am - 5:15pm	201 West Gude Dr, Rockville	(Mon - Fri) 10:00am - 2:00pm
2300 Martin Luther King Jr Ave SE	(Mon - Fri) 9:00am - 5:00pm	8300 Old Marlboro Pk, Forestville	(Mon, Wed, Fri) 10:00am - 2:00pm

Any inquiry or complaint about this bill should be made prior to the due date, in order to avoid late charges.

Electronic Check Conversion - When you provide a check as payment, you authorize us either to use information from your check to make a one-time electronic fund transfer from your account or to process the payment as a check transaction.

**ROBERT DUBMAN**  
**Account number: 5501 5240 017**

Your electric bill for the period  
**December 13, 2025 to January 14, 2026**

Administrative Credit 972 kWh X \$0.0011100- per kWh 1.08-  
**Total Electric Delivery Charges 89.36**

**Supply Charges:** These charges reflect the cost of producing electricity for you. You can compare this part of your bill to offers from competitive suppliers.  
**Your Price to Compare is 12.93 cents (\$0.1293) per kWh.** When shopping for electric suppliers, compare this price to those proposed by other suppliers. This price reflects the average annual amount a customer on this rate pays per kilowatt-hour for Electric Supply. For information on electric energy suppliers please visit [MDEnergyChoice.com](http://MDEnergyChoice.com).

**Billing Period: Dec 13, 2025 to Jan 14, 2026 (33 days)**

Type of charge	How we calculate this charge	Amount(\$)
Transmission Services:		
Energy Charge	972 kWh X \$0.0210100 per kWh	20.42
Gross Receipts Tax	at 2.0408%	0.42
Generation Services:		
Energy Charge	972 kWh X \$0.1114500 per kWh	108.33
Procurement Cost Adjustment	972 kWh X \$0.0057254 per kWh	5.57
<b>Total Electric Supply Charges</b>		<b>134.74</b>
<b>Total Electric Charges - Residential Service</b>		<b>224.10</b>

**Your monthly Electricity use in kWh**

Daily temperature averages: Jan 2025: 38° F Jan 2026: 39° F

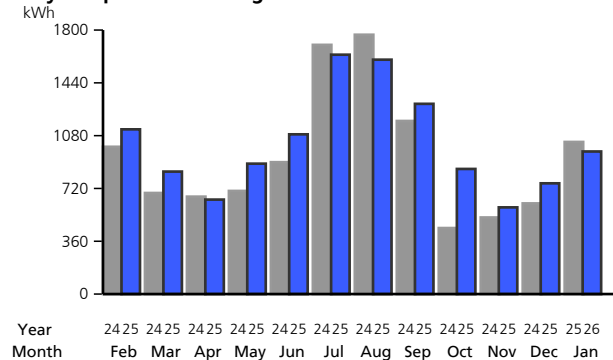

Your daily electricity use for this bill period. Visit My Account at [pepco.com](http://pepco.com) to see your hourly electricity use.

Meter Number NXA113569883

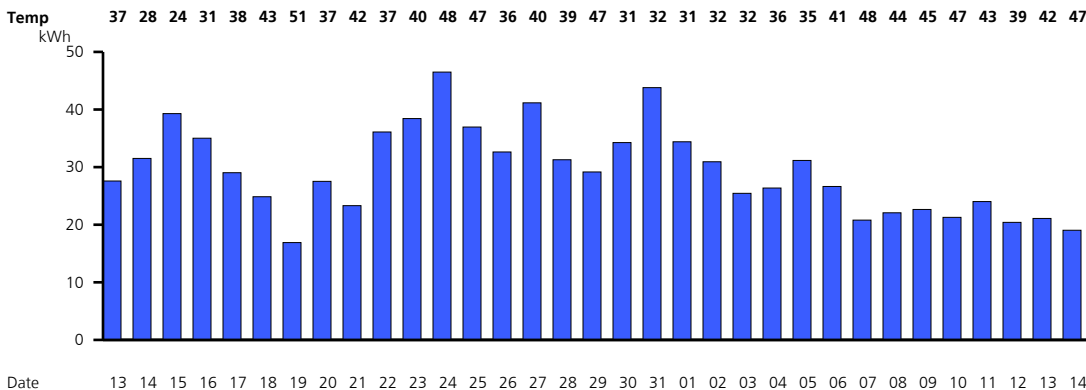

Your smart electric meter is read wirelessly. Visit My Account at [pepco.com](http://pepco.com) to view your daily and hourly energy usage.

**ROBERT DUBMAN**  
**Account number: 5501 5240 017**

Your electric bill for the period  
**December 13, 2025 to January 14, 2026**

Pepco EV charging stations are in a neighborhood near you, learn more here [Pepco.com/ev](https://www.pepco.com/ev).

If you are moving or discontinuing service, please contact Pepco at least three days in advance.

Information regarding rate schedules and how to verify the accuracy of your bill will be mailed upon request.

Follow us on Twitter at [twitter.com/PepcoConnect](https://twitter.com/PepcoConnect). Like us on Facebook at [facebook.com/PepcoConnect](https://facebook.com/PepcoConnect).

The EmPOWER MD charge funds programs that can help you reduce your energy consumption and save you money. For more information, including how to participate, go to [pepco.com/WaysToSave](https://www.pepco.com/WaysToSave).

You can help a Pepco customer in need of assistance with their energy bills by contributing to the Good Neighbor Energy Fund. Simply pay exactly \$1.00 over your Pepco bill amount and that dollar will be contributed to the Good Neighbor Energy Fund administered by a 501(c)3 non-profit organization in your community. Program contributions must be exactly \$1.00 over the billed amount; amounts over \$1.00 will not be identified as a program contribution and will result in a credit to your account. Pepco will match each donation by contributing a dollar to the fund, up to \$100,000.