

Details of your Electric Charges

Residential Heating - service number 0550 0349 8106 7002 0116 34
 Electricity you used this period

<u>Meter Number</u>	<u>Energy Type</u>	<u>End Date</u>	<u>Start Date</u>	<u>Number Of Days</u>	<u>Total Use</u>
NXA119767113	Use (kWh)	Mar 6	Feb 7	28	1791
		<u>Reading</u> 104634	<u>Reading</u> 102843	<u>Multiplier</u> 1	

Your meter records electric energy use in hourly intervals. Your bill is the total of all hourly intervals recorded during your billing period.
 End and start date kWh meter readings are provided for informational purposes only.
 Please visit My Account at delmarva.com to view your energy use data.

Your next bill period is scheduled to end on April 7, 2026

Delivery Charges: These charges reflect the cost of bringing electricity to you.
 Current charges for 28 days, **winter rates in effect.**

<u>Type of charge</u>	<u>How we calculate this charge</u>	<u>Amount(\$)</u>
Customer Charge		9.43
Distribution Charge	First 1000 kWh X \$0.0701550 per kWh	70.15
Distribution Charge	Last 791 kWh X \$0.0701550 per kWh	55.49
MYP Adjustment	First 1791 kWh X \$0.0002560- per kWh	0.46-
Environmental Surcharge	1791 kWh X \$0.0001510 per kWh	0.27
EmPOWER Maryland Charge	1791 kWh X \$0.0200550 per kWh	35.92
Administrative Credit	1791 kWh X \$0.0013930- per kWh	2.49-
Universal Service Program		0.32
MD Franchise Tax	1791 kWh X \$0.0006200 per kWh	1.11
Total Electric Delivery Charges		169.74

Check here to enroll in the Direct Debit plan Sign and date here _____

By signing here, you authorize Delmarva Power to electronically deduct the amount of your monthly bill from your checking account each month. The check you send with this signed authorization will be used to set up Direct Debit. You understand that we will notify you each month of the date and amount of the debit, which will be on or after the due date stated on your monthly bill. You understand that to withdraw this authorization you must call Delmarva Power. You understand that Delmarva Power does not charge for this service, but that your bank may have charges for this service.

Electronic Check Conversion

When you provide a check as payment, you authorize us either to use information from your check to make a one-time electronic fund transfer from your account or to process the payment as a check transaction.

KEVIN LEAVERTON
Account number: 5500 3498 106

Your electric bill for the period
February 7, 2026 to March 6, 2026

Supply Charges: These charges reflect the cost of producing electricity for you. You can compare this part of your bill to offers from competitive suppliers.
Your Price to Compare is 12.02 cents (\$0.1202) per kWh. When shopping for electric suppliers, compare this price to those proposed by other suppliers. This price reflects the average annual amount a customer on this rate pays per kilowatt-hour for Electric Supply. For information on electric energy suppliers please visit MDEnergyChoice.com.

Billing Period: Feb 7, 2026 to Mar 6, 2026 (28 days)

<u>Type of charge</u>	<u>How we calculate this charge</u>	<u>Amount(\$)</u>
Standard Offer Service & Transmission	First 1000 kWh X \$0.1205900 per kWh	120.59
Standard Offer Service & Transmission	Last 791 kWh X \$0.1205900 per kWh	95.37
Procurement Cost Adjustment	1791 kWh X \$0.0083964 per kWh	15.04
Total Electric Supply Charges		231.00
Total Electric Charges - Residential Heating		400.74

Your monthly Electricity use in kWh

Daily temperature averages: Mar 2025: 39° F Mar 2026: 38° F

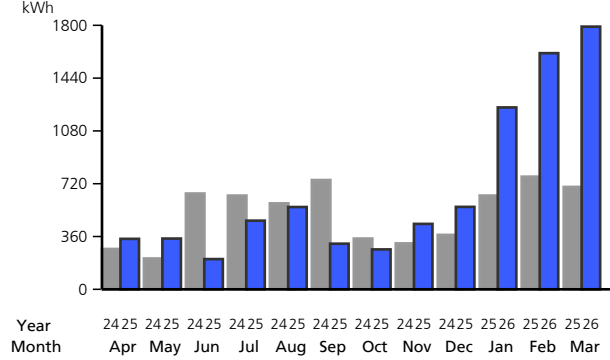

Your daily electricity use for this bill period. Visit My Account at delmarva.com to see your hourly electricity use.

Meter Number NXA119767113

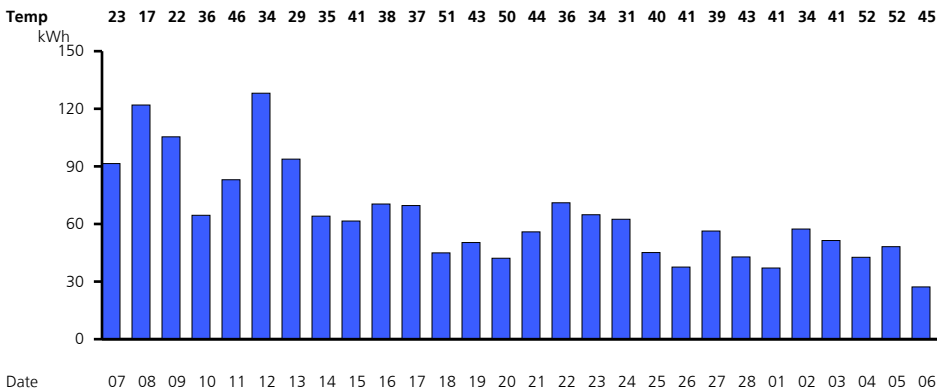

Find helpful storm preparation and power outage information at delmarva.com
 Learn how to save energy and money by registering for MyAccount at www.delmarva.com.
 Your smart meter is read wirelessly. Visit My Account at delmarva.com to view your daily and hourly energy usage.
 The EmPOWER MD charge funds programs that can help you reduce your energy consumption and save you money. For more information, including how to participate, go to delmarva.com/WaysToSave.

KEVIN LEAVERTON
Account number: 5500 3498 106

Your electric bill for the period
February 7, 2026 to March 6, 2026

You can help a Delmarva customer in need of assistance with their energy bills by contributing to the Good Neighbor Energy Fund. Simply pay exactly \$1.00 over your Delmarva bill amount and that dollar will be contributed to the Good Neighbor Energy Fund administered by a 501(c)3 non-profit organization in your community. Program contributions must be exactly \$1.00 over the billed amount; amounts over \$1.00 will not be identified as a program contribution and will result in a credit to your account. Delmarva Power will also contribute \$1.00 to the fund for every \$3.00 in customer donations, up to \$70,000.